TRILLIUM

NINETEEN HUNDRED SIXTY

COPIAH-LINCOLN JUNIOR COLLEGE

COLLIN

NINETEEN SIXTY

Trillium

▲ EDITOR - WYLODENE RUSHING

▲ BUSINESS MANAGER - ROBERT TUGGLE

▲ SPONSOR - MRS. E.T. HARVEY

Dedication

Because she and Co-Lin work and walk hand in hand . . . we, the staff of the 1960 *Trillium* in sincere appreciation, love, respect, and gratitude for her years of sacrificial service, do dedicate this book to . . .

MISS LULA STEVENS

Miss Lula Stevens

This Is Our College . . .

. . . *As We See It*

A place which comes to be a life, full and encompassing. A life of joy — the joy of victory, of friendship, of satisfaction. A life of struggle — the struggle for grades, for popularity, for honor. A life of excitement — over the first football victory, over the first college date, over the Who's Who nomination, over the beauty pageant, over the band trip.

The crowded bookstores, the nightly study in the library, the determination to make Phi Theta Kappa, and the dream of graduation — all go into our search for learning.

The important highlights — the game with Southwest, with Hinds, Freshman Day, The Christmas Pageant, The Operetta, Religious Emphasis Week, Stunt Night, Thanksgiving — and the daily routine — 7:50 classes, cafeteria lines, book store dates at 9:15 — mingle to make the college for us. College becomes a reality as alive as the students themselves.

The college is sharp memories of happiness, of love, of spirit which return to each of us as we recall Copiah-Lincoln. As a ninth grade high school student, as a first semester freshman, or a graduating sophomore, you have found as part of you, this — OUR COLLEGE.

Contents

TITLE PAGE

DEDICATION

A YEAR IN BRIEF

SERVICE
- ADMINISTRATION
- FACULTY
- PUBLICATION

ACADEMIC
- KNOWLEDGE

SPIRIT
- WORSHIP
- PROFESSIONAL
- ATHLETIC
- MUSIC

FEATURES
- ACTIVITY
- BEAUTY

ATTAINMENT
- PHI THETA KAPPA
- HALL OF FAME

ADVERTISEMENTS

The cheerleaders arouse the student body and the football team to action by yelling "Fight! Fight! Fight!" at the first pep rally of the year which was held in the auditorium of the college.

The cheerleaders become so absorbed in the game that they forget to yell.

The first football game of the year is now history. Only a few band members, Colettes, and spectators remain. The Co-Lin Wolves have just defeated the Southwest Bears by a score of 36 to 0.

and Fellowship

The "Combo," consisting of Chippy Barton, Kelly Stegall, Tommy Bradshaw, David Lawless, Gene Spence, Harry Franklin, and Murry Pevey furnished the music for the dancers.

Miss Brumfield acts as "Mistress of Ceremonies" for the first party of the year which was held on the tennis court.

The first "get acquainted" party of the year always attracts a large crowd of students. Glen Vaughn, Nancy Conn, Nelson Wheeler, Marilyn Cooke and others relax and have fun.

"Gunsmoke" commands his "Dogs" to hail the Sophomores as lords and masters of Freshman Day.

Freshman Day —

Robert Ogden and other lowly freshmen entertain a group in front of the bookstore by dancing the hula.

From "Dogs" to "Rulers"

King Glen Mullins of McCall Creek poses for the TRILLIUM photographer.

The Queen of Freshman Day, Coleen King of Meadville, stands between her friends, Mary Elizabeth Pigott and Linda Saxon.

Homecoming Activity —

Alumni president, Mrs. Ruby Larkin of Brookhaven, is among the first to register for Homecoming. Looking on are President Fortenberry, J. M. Lewis, president-elect of the Alumni Association, and Letha Sauls, a '60 sophomore.

Queen Beverly King of Meadville, is assisted from her automobile by her escort Larry Dickerson, also of Meadville, just prior to her coronation.

Alums, Decorations, A Coronation

A reception was held in the lobby of the Freshman Women's dormitory immediately after the program. Alumni and guests are seen around the punch bowl.

To welcome the Alums, the sophomores decorated the dining hall with artistic murals which depicted outstanding historical events of 1929, 1939, 1949, and 1959. Classes of these four years were honored at this Homecoming.

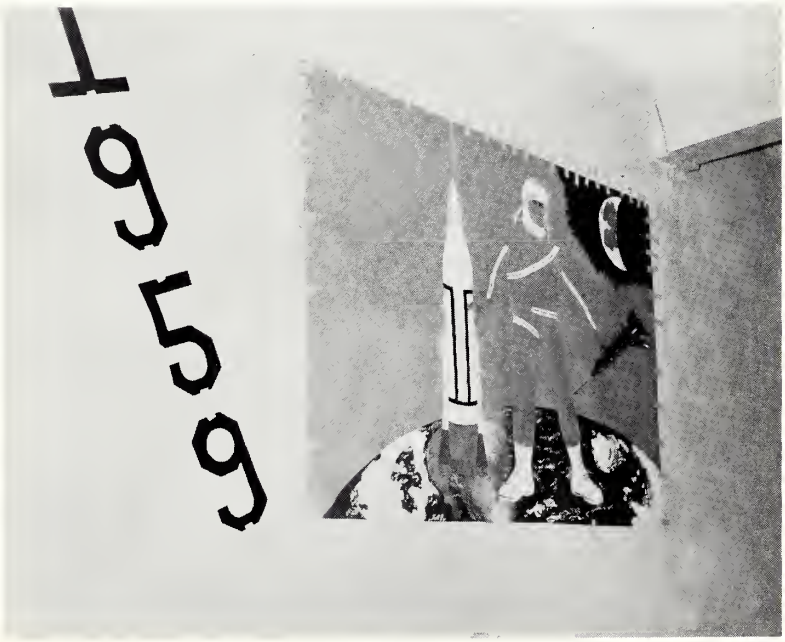

Buildings . . .

The sophomore girls were delighted upon their return to find a completely new dormitory: tile baths, tile floors, venetian blinds, roomy closets with sliding doors, and new furniture; but the most wonderful thing of all, a fully furnished lobby complete with television!

Exterior and Interior . . .

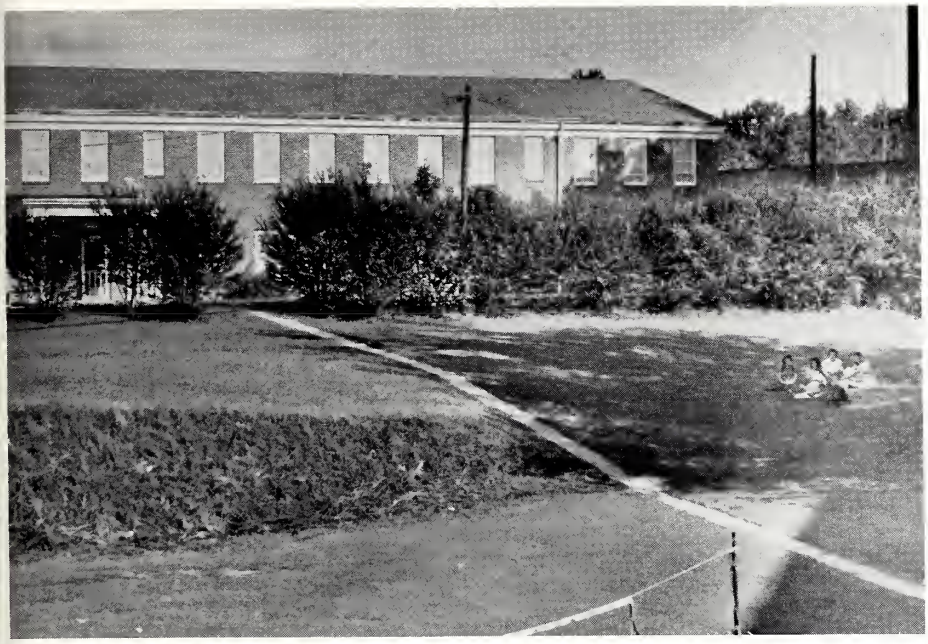

Sophomore girls are now proud to display their stuffed animals in their attractive rooms.

Dramatic Action and Entertainment . . .

Assemblies can be fun . . . sometimes! Murry Pevey, Jerry Butler, Katie Crawford, and Becky Henry star in the Dramatics Club production "Which Is the Way to Boston?"

A Familiarity . . .

A Part of You —
This — Our College.

ADMINISTRATION

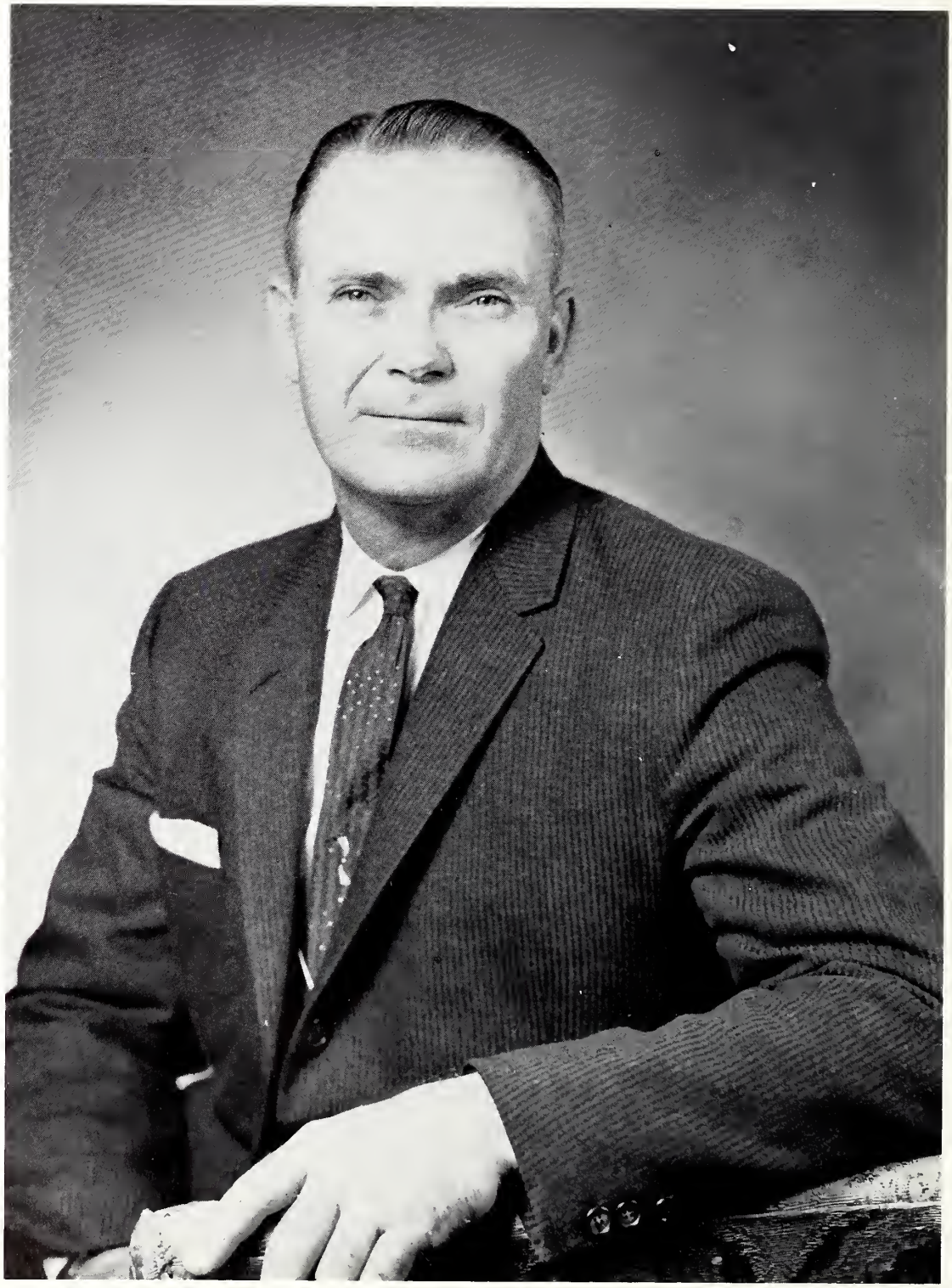

Mr. F. M. Fortenberry,
President

COPIAH-LINCOLN JUNIOR COLLEGE

WESSON, MISSISSIPPI

F. M. FORTENBERRY
President

1960

To the Sophomore Class of 1960

May I take this opportunity to express my thanks and appreciation to each member of this class. During your years at Copiah-Lincoln every member of your class has made some contribution to the college. Many of you have found places of leadership in student affairs, athletics, and other campus activities, and through these have made your influence felt by the entire student body.

As you leave us this year, it is our wish for you that each will find his or her place of leadership and service in the senior college of your choice, or in your chosen profession or occupation. If you will always remember that service to your community, your church, and your fellow men is the most rewarding life you can live, then each of you will succeed, and by your success, we at Copiah-Lincoln will have succeeded.

May God's richest blessings go with each of you, and may He watch over and lead you as you lend unselfish service to Him and your fellow man.

Very sincerely,

F. M. Fortenberry

FMF:ags

Board of Trustees

W. S. Henley
President

R. E. REA
Secretary

E. F. Anderson
Fred W. Anderson
I. S. Bass
Robert Boling
Mrs. G. P. Brown

Pence Brown
Bart Calcote
Grady Callender
Sturge Dodds
Horace Godbold

E. Ray Izard
Frank Lowery
Dr. Otho Messer
A. F. Parkinson
S. P. Torrey

NEW MEMBERS: Mrs. Ruby B. Larkin and Bernell Berry

Board of Supervisors

COPIAH COUNTY

George Marx
A. B. Barlow
Paul Edwards
W. E. Hood
Paul D. Armstrong

SIMPSON COUNTY

Garfield May
Fordie Walker
W. P. Harris
Louis Thompson
Charles Bradford

LINCOLN COUNTY

Nelson Case
Jim Coker
Louie Entrican
Leroy Leggett
Kinzie Reeves

FRANKLIN COUNTY

Ernest Zumbro
P. L. Lofton
Frank Allen
Lee Hester
John Ducker

MISS LULA STEVENS
Dean of Women

MR. M. RAY BUSBY
Dean of Men

MR. JAMES M. LEWIS
High School Principal

MR. B. F. HUNTER
Registrar-Guidance

MRS. FANNIE M. BOUTWELL
Assistant Dietitian

MISS DELORES BRUMFIELD
Physical Education
M.S., Mississippi
Southern College

MRS. VIVIAN A. BYRD
Social Science
M.A., Mississippi
Southern College

MR. E. FOREST CASE, JR.
Mathematics
B.S., Mississippi
State University

MR. EDSEL COATS
Piano, Voice, Chorus
B.Mus. Ed., Mississippi
Southern College

MR. BEN H. DOUGLAS
Science
B.S., Mississippi College

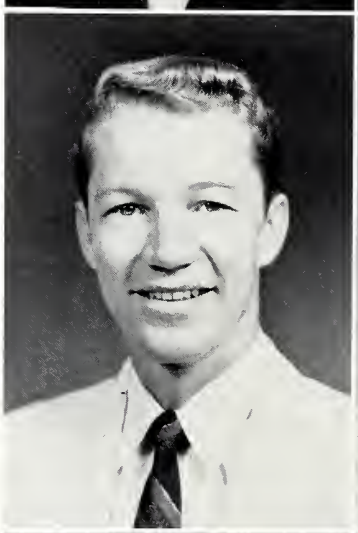

MRS. REBA DURR
Dietitian

MRS. F. M. FORTENBERRY
Business
M.A., University of
Mississippi

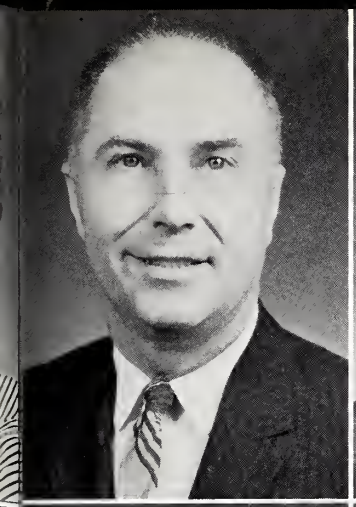

MR. B. R. FRAZIER
Social Science
M.A., George Peabody College for Teachers

MISS JULIA GUESS
Theory and Voice
M.A., Columbia University

MISS WILLIE MAE HAMILL
English
M.A., University of Alabama

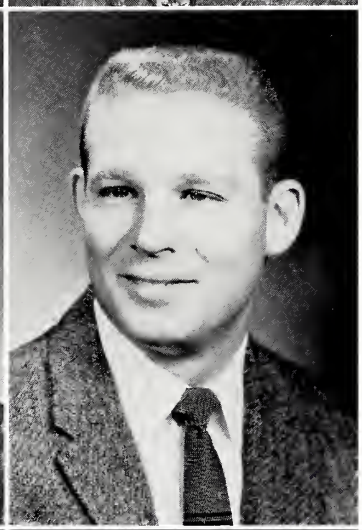

MR. E. WALLACE HARGON
Assistant Coach, High School Science, Social Science
B.S., Northeast Louisiana State College

MR. DWIGHT A. HARRIS
Auto-Mechanics

MRS. E. T. HARVEY
English
M.A., Louisiana State University

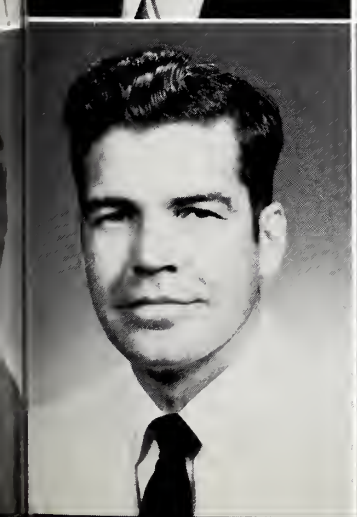

MR. MORRIS JACOBS
Vocational-Technical
B.S., North Texas State College

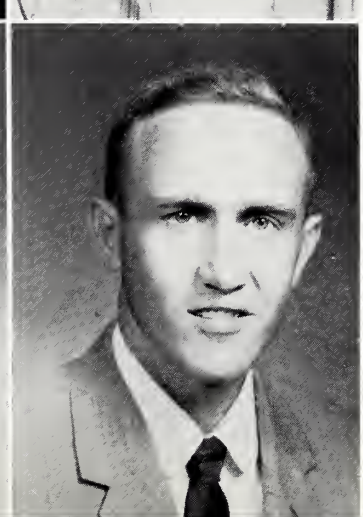

MR. CHARLIE J. KING
High School Coach
Social Studies
B.A., Mississippi College

MRS. J. R. LANDRESS
High School English
B.A., Blue Mountain College

MR. J. R. LANDRESS
Speech
B.A., Mercer University

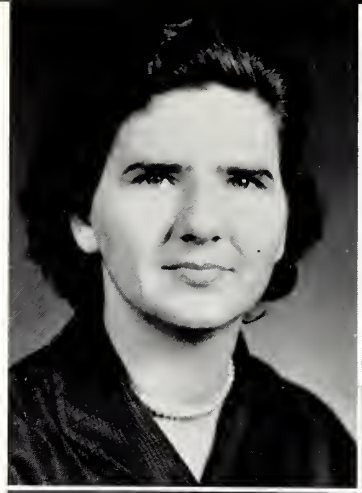

MISS ALLIE LEE LOFTON
Nurse
R.N., Kings Daughters Hospital

MRS. MARY LEE McDONALD
Dormitory Hostess

MR. A. J. MANGUM, JR.
Football-Athletic Director
B.S., Mississippi Southern College

MISS PERRY LOU MILNER
English
M.S., Mississippi Southern College

MRS. GRAYDON L. MULLEN
Faculty House Hostess

MR. GRAYDON L. MULLEN
Business Manager

MR. T. S. MYERS
Agriculture
M.S., Mississippi
State University

MRS. FRANK OSWALT
Librarian
Certificate in
Library Science,
Peabody College

MR. CHARLES PHILLIPS
Bible
Th.M., Southern Baptist
Theological Seminary

MRS. R. S. PURSER
English
B.A., Drury

MR. C. A. REYNOLDS
Mathematics
M.A., Mississippi
Southern College

MRS. SARA RICHARDSON
Chemistry
M.S.C.S., University
of Mississippi

MR. ALTON M. RICKS
Physical Education
Basketball
M.A., University of
Mississippi

MRS. W. T. RUTLEDGE
Commerce
B.S., Mississippi
State College for
Women

MR. W. T. RUTLEDGE
Music-Piano
M.Music, Mississippi Southern College

MR. BOONE SHELTON
Publicity Director
B.A., Mississippi College

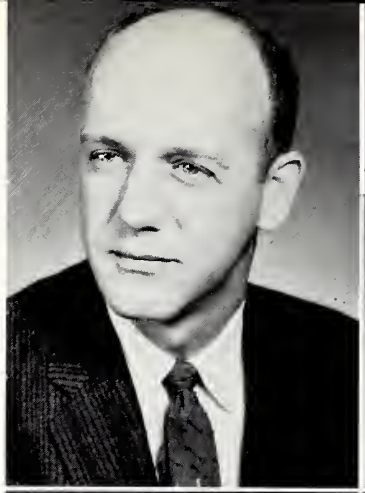

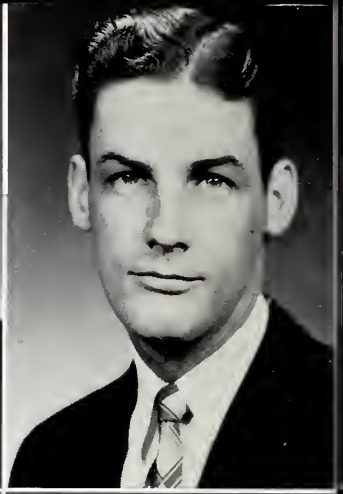

MRS. GROVER SMITH
Secretary
A.A., Copiah-Lincoln Junior College

MR. GROVER SMITH
Vocational Agriculture
B.S., Mississippi State University

MRS. RUBY PEARL SMITH
Assistant Bookkeeper
A.A., Copiah-Lincoln Junior College

MR. W. R. STRICKLAND
Science
M.A., Mississippi Southern College

MR. JACK THOMAS
Vocational-Technical
B.S., North Texas State College

MRS. FRED E. THOMPSON
Mathematics
B.A., Asbury College

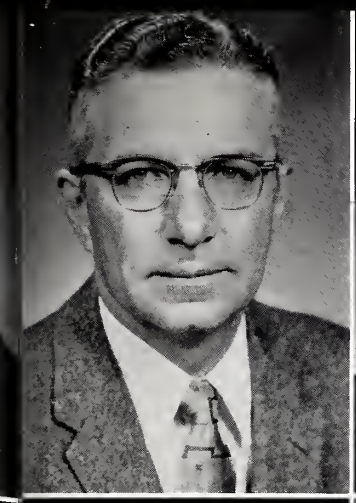

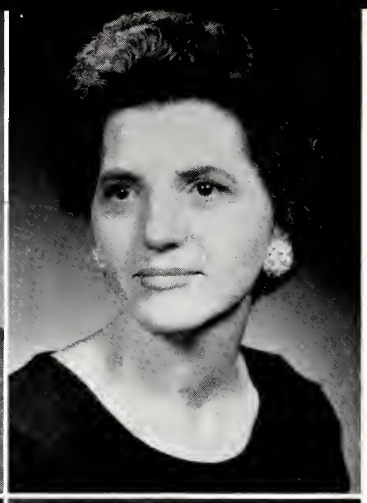

MR. FRED E. THOMPSON
Business
M.B.A., University of
Mississippi

MISS SARAH L. WEAVER
Home Economics
M.S., Mississippi
Southern College

MISS ZELLE WEEMS
Social Science
M.A., Mississippi
Southern College

MR. CLYDE WILSON
Band
M. Music,
Vandercook College

WYLODENE RUSHING ..... Editor

ROBERT TUGGLE ..... Business Manager

Trillium Staff

MRS. E. T. HARVEY, Sponsor

Trillium Staff – 1960

CLASSES

Carolyn Fauver — *Editor*
Carolyn Westbrook
Lynda Byrd

FEATURES

Jane Bell — *Editor*
Dorothy Cummings — *Assistant Editor*
Kay McCaleb
Becky Henry

SPORTS

Ann Leonard — *Editor*
Nelson Wheeler
Pittman Calhoun

SNAPSHOTS

Eric Chamberlain — *Editor*
Wanda Cothern
Ray Strange
Claudean Chadwick
Carolyn Case
Elizabeth Fortenberry

FACULTY

Jo Ann Britt — *Editor*
Norma Jean Smith
Nancy Siler

ART

Melvin White — *Editor*
George O'Neil
Sylvia Busby
Betty Derrick

ACTIVITIES

Margaret Nancy Conn — *Editor*
Jimmy Harrington
Ralph Taylor

ADS

Robert Tuggle — *Editor*
Ella Jo Russell
James Miller

TYPISTS

Dorothy Cummings
Jo Ann Britt

Typists for the *Trillium* staff were Dorothy Cummings and Jo Ann Britt.

The different editors of the *Trillium* staff were Ann Leonard, Sports; Wylodene Rushing, Editor; Carolyn Fauver, Classes; Robert Tuggle, Business Manager; Jo Ann Britt, Faculty; Dorothy Cummings, Features; Eric Chamberlain, Snapshots; Melvin White, Art; George O'Neil, Art.

CLASSES

Sophomore Class Officers

Left to right: Glenda Smith, vice-president; Beverly King, treasurer; Miss Zelle Weems, sponsor; Mr. Clyde Wilson, sponsor; Mary Ethel Dykes, secretary; Johnny Rice, president.

WAYNE FORREST ASHMORE
Brookhaven

JERRY LYNN BARBER
Hazlehurst

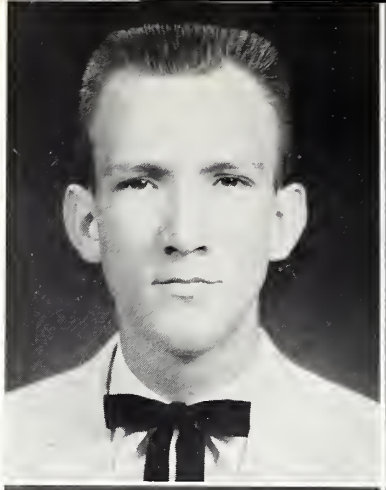

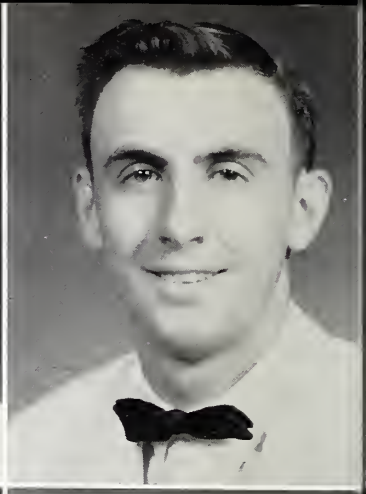

WILLIS JOE BARNES
Magee

WAYNE MALCOLM BASS
McComb

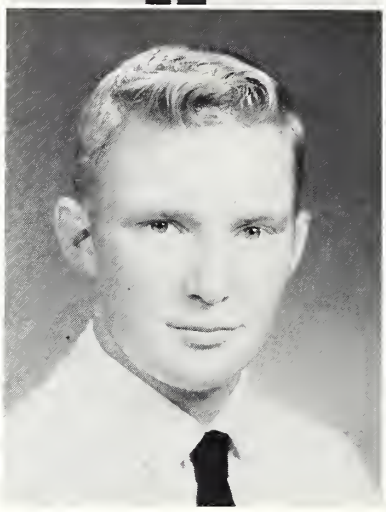

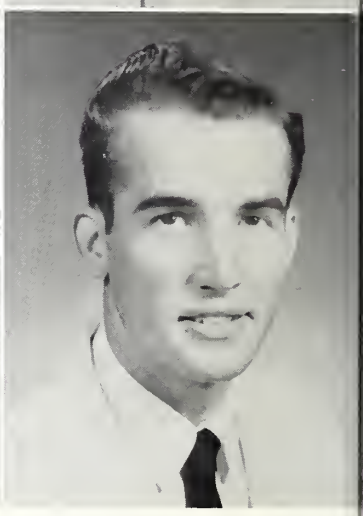

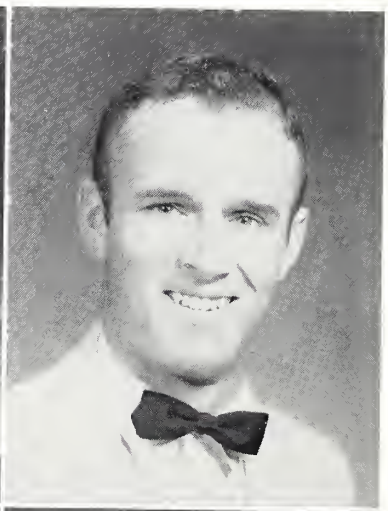

ELIZABETH JANE BELL
Crystal Springs
S.C.A. 1, Vice-President 1; Annual Staff 1, 2; Dramatics Club 1, 2; B.S.U. 1, 2; Cheerleader 1, 2; Y.W.C.A. 1, 2; Chemistry Club 1, College Chorus 2

DANIEL BUFORD BERRY
Pinola
Football 1, 2; Track 1; College Chorus 1, 2; Operetta 1, 2

MILDRED LUCRETIA BISHOP
Pinola
Y.W.C.A. 1; Homecoming Maid 1, 2; Class Officer, Treasurer 1; College Chorus 1, 2; Ensemble 2; Operetta 1; Phi Theta Kappa 1, 2, Vice-President 2; E.S.O.C. 1

ARTHUR LEON BOYTE
Roxie
Dramatics Club

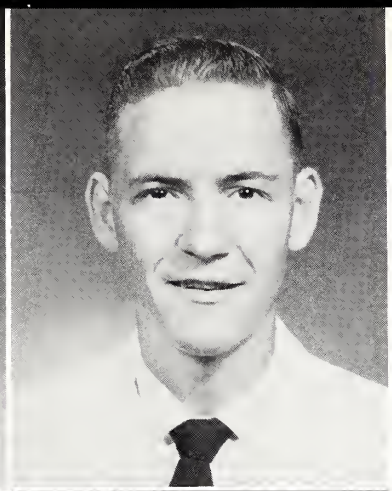

MARY ALICE BOZEMAN
Jayess
Wesley Foundation 1, 2; Y.W.C.A. 1, 2; I.R.C. 1, 2; Home Economics Club 1

GLYNN ALLEN BRADSHAW
Liberty

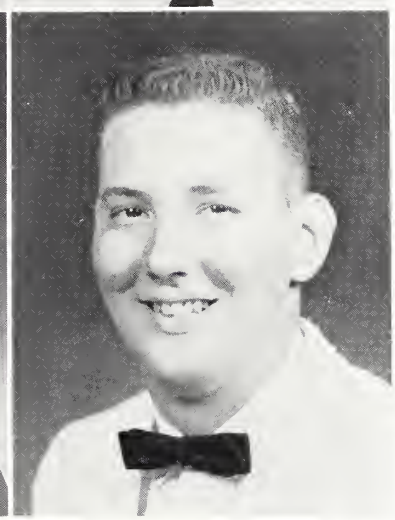

JO ANN BRITT
Brookhaven
Y.W.C.A. 2; B.S.U. 1, B.S.U. Council 2; Annual Staff 1, 2; College Chorus 2; College Trio 2

JERALD LEON BROWN
Morrero, Louisiana

ROBERT LEWIS BROWN
Magee
B.S.U. 1, 2

PAUL ELLIOTT BRYANT
New Hebron

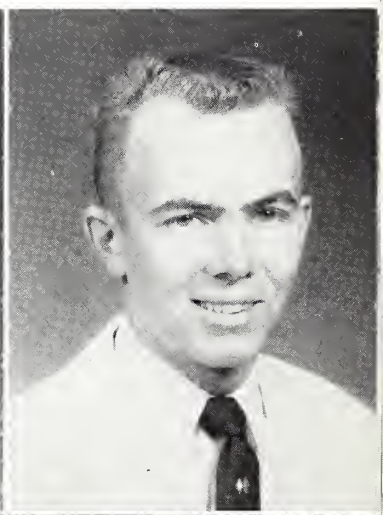

KENNETH BURNETTE
Bogue Chitto

HILDA RAY BURT
Brookhaven
Y.W.A. 1, Treasurer 2; College Chorus 1, 2; B.S.U. 1, 2; S.C.A. 2, Vice-President 2

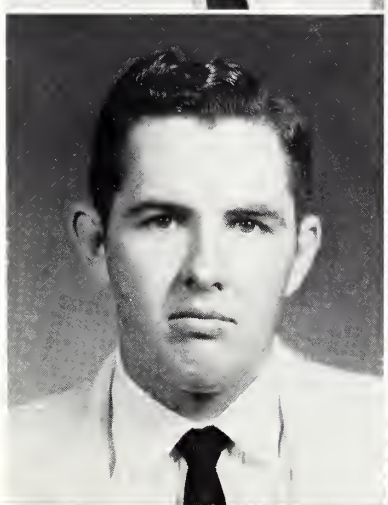

SYLVIA BUSBY
Bogue Chitto
Y.W.C.A. 1, 2; Y.W.A. 2; Annual Staff 2; B.S.U. 1, 2

GERALD DAVIS BUSH
Mendenhall

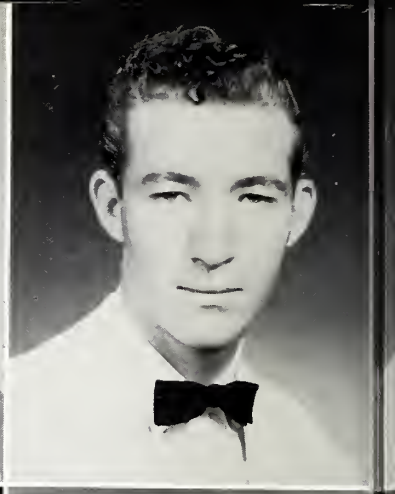

GERALD EUGENE BUTLER
Brookhaven
Chemistry Club 1, 2, Treasurer 2; I.R.C. 1, 2, President 2; Dramatics Club 1, 2; Y.M.C.A. 1, 2, President 2; Band 1

ARTIE LOY CALCOTE
McCall Creek
Y.W.C.A. 1, 2; Wesley Foundation 1, 2; Band 1; College Chorus 1, 2

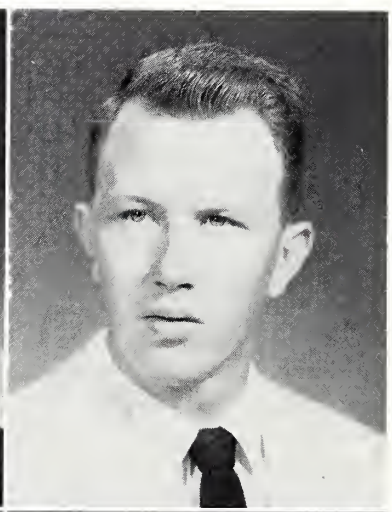

BERNITA BELLE CALCOTE
Brookhaven
Y.W.C.A. 1, 2, Treasurer 2; College Chorus 1, 2; Wesley Foundation 1, 2, Secretary 1, President 2; Home Economics Club 1, 2; Future Teachers Club 1, 2; S.C.A. 1, 2, Program Chairman 2; Chemistry Club 1

DALE RAYMOND CALCOTE
Loyd Star

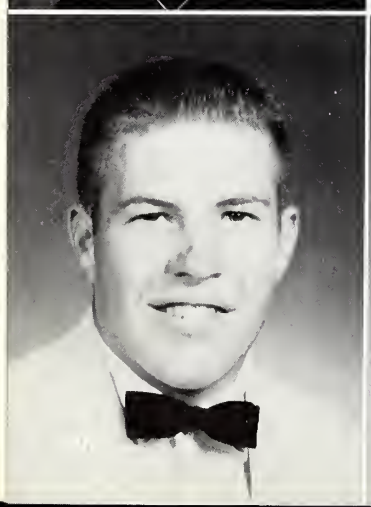

SEYMOUR PITTMAN CALHOUN
Monticello
Y.M.C.A. 1, 2; Annual Staff 2

CAROLYN CASE
Sontag
Y.W.C.A. 1, 2; Most Beautiful 1; Y.W.A. 2; Annual Staff 2; Colettes 2; B.S.U. 1, 2

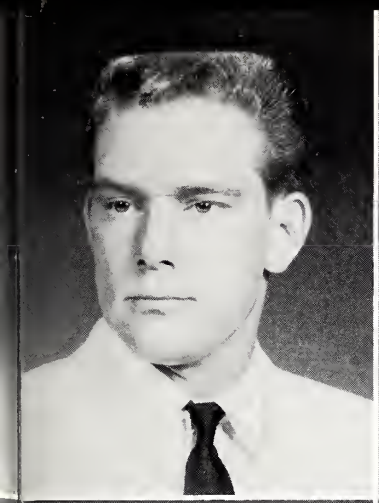

EDWIN VERSIE CASE
Brookhaven
Chemistry Club 1

LILLIAN HELEN CASE
Brookhaven
B.S.U. 1, 2; French Club 1; Y.W.C.A. 1

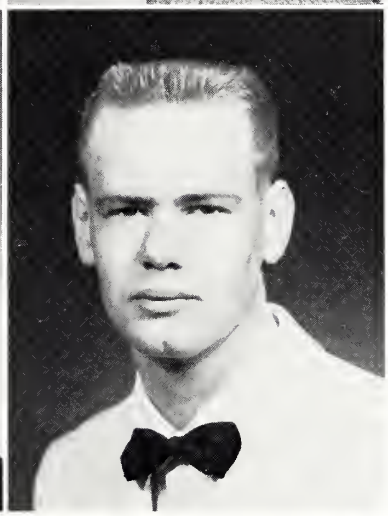

CLAUDEAN CHADWICK
Hazlehurst
Colette 1, 2; Y.W.C.A. 1, 2; Operetta 1; B.S.U. 1, 2; Y.W.A. 1, 2; College Chorus 1; Beauty 1; Favorite 1; Annual Staff 2; Ensemble 1

ERIC SPENCE CHAMBERLAIN
Fayette
Wesley Foundation 1, 2, Vice-President 2; Annual Staff 2

ALBERT ELZIE CHANCE
Wesson
S.C.A. Council 2

ERNESTINE CLIBURN
Silver Creek
Y.W.A. 1, 2; Y.W.C.A. 1; B.S.U. 1, 2, Officer 2; Annual Staff 1; College Chorus 1, 2

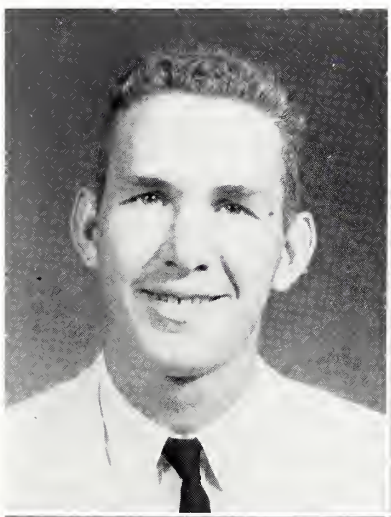

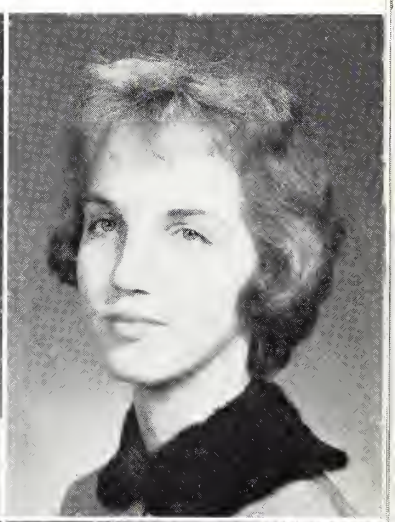

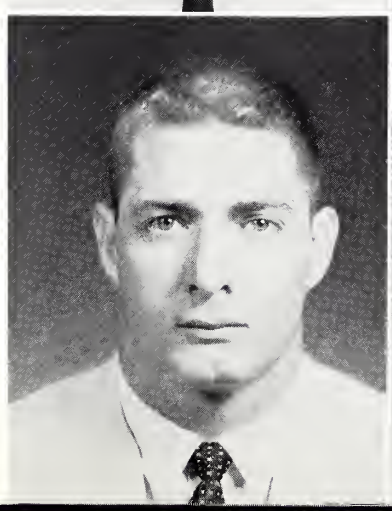

IRA EDWYN COATES
Mendenhall
Football 2

VIRGINIA FAYE COKER
Brookhaven
Y.W.C.A. 1, 2; B.S.U. 1, 2

JOE A. COMBS, III
Roxie

WENDELL COTHERN
Vidalia, Louisiana

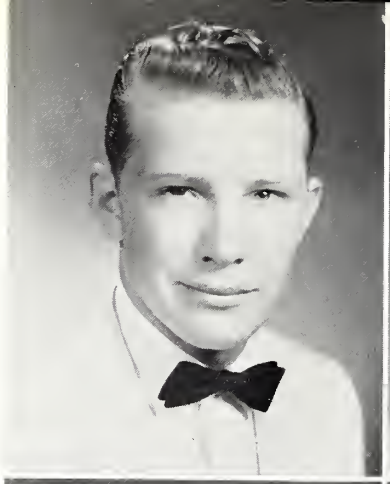

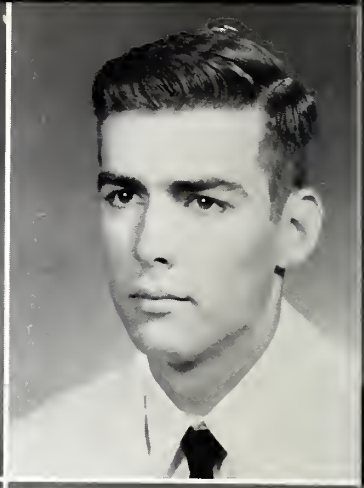

WANDA SERELLE COTHREN
Natchez

Wesley Foundation 1, 2; I.R.C. 2; Annual Staff 2; Y.W.C.A. 1, 2; Y.W.A. 2; Future Teachers Club 2

KATIE GRACE CRAWFORD
Magnolia

Dramatics Club 1, 2; I.R.C. 2; Operetta 1, 2; Y.W.C.A. 1, 2; Accompanist for College Chorus and Ensemble 1, 2

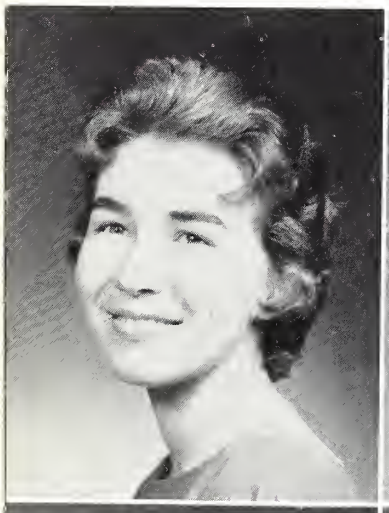

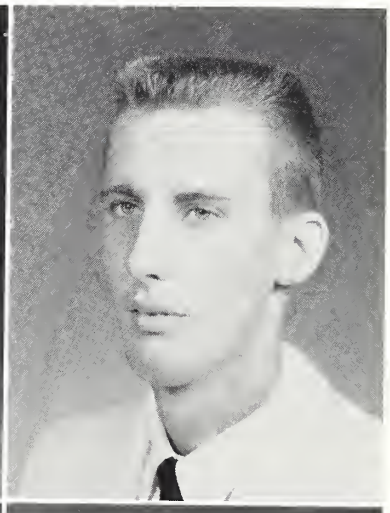

DOROTHY SUE CUMMINGS
Brookhaven

French Club 1, 2, Vice-President 1; Phi Theta Kappa 1, 2, Treasurer 2; Y.W.C.A. 2; Chemistry Club 2, Secretary 2; Future Teachers Club 1, 2, Vice-President 2; Annual Staff 2

RANDALL CUPIT
Union Church

Chemistry Club 1

BETTY JOYCE DERRICK
Wesson

B.S.U. 1, 2, Council 2; College Chorus 1, 2; Ensemble 1, 2; Phi Theta Kappa 1, 2; Operetta 1; French Club 1, Reporter; Annual Staff 1, 2

JOHN T. DERRYBERRY
Brookhaven

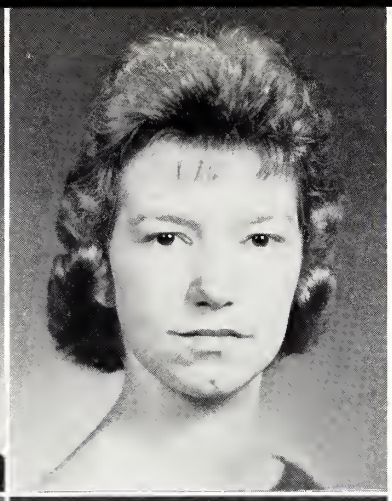

VIVIAN LEE DOUGLAS
Wesson
Colette 1; Annual Staff 1; F.T.A. 1; B.S.U. 2; Y.W.C.A. 1

ROBERTA DUNGAN
Natchez
B.S.U. 1, 2, Council 1, 2; Y.W.C.A. 1, 2; Y.W.A. 1, 2; S.C.A. Council 1, 2; I.R.C. 1; College Chorus 1

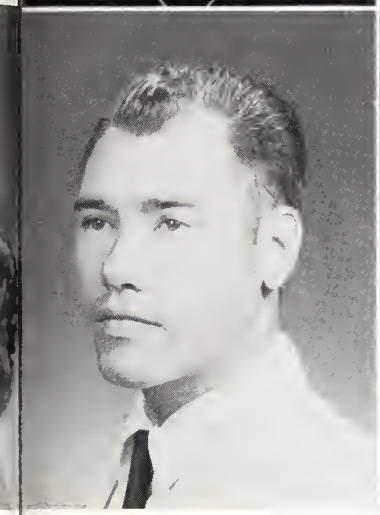

REUBEN DYER
Wesson

MARY ETHEL DYKES
Meadville
Band 1, 2; Colette 2; Y.W.C.A. 1, 2; Y.W.C.A. Chorister 1, Vice-President 2; B.S.U. 1, 2, Council 2; F.T.A. 2; Sophomore Class Secretary

IRMA DEAN EITEL
Enterprise
Y.W.C.A. 2; B.S.U. 2

DAVID RICHARD ENTRICAN
Wesson
Chemistry Club 1; Band 2

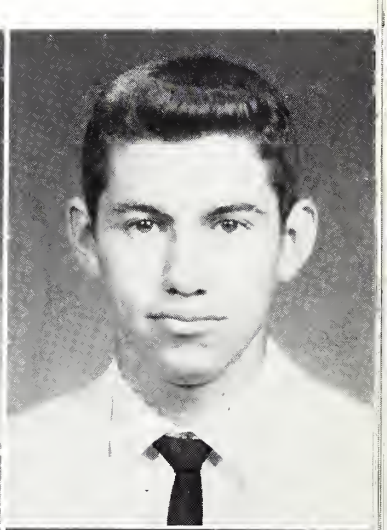

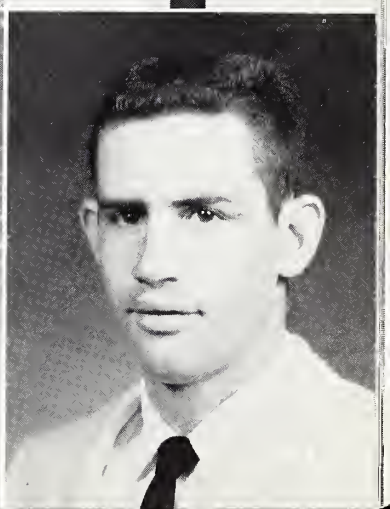

CAROLYN L. FAUVER
Brookhaven
Dramatics 1, 2; Annual Staff 2; Y.W.C.A. 1, 2; B.S.U. 1, 2

JAMES DARRELL FLATT
Sesser, Illinois
Basketball 1, 2

GEORGE WASHINGTON FLOWERS
Wesson

ELIZABETH ANN FORTENBERRY
Hazlehurst
Phi Theta Kappa 1, 2; Y.W.C.A. 1, 2; Annual Staff 2; College Chorus 2; Y.W.A. 2

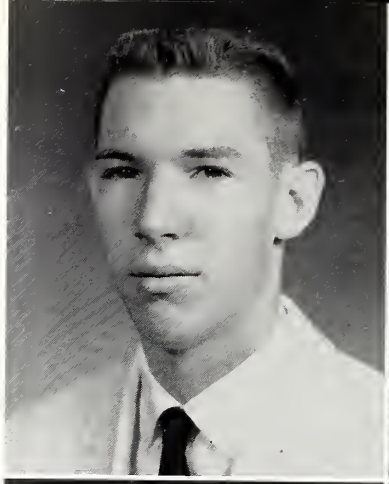

ROY FORTENBERRY
Pinola
Basketball 1, 2

HARRY LEE FRANKLIN
Port Gibson
Band 1, 2; Combo 1, 2; Agriculture Club 2

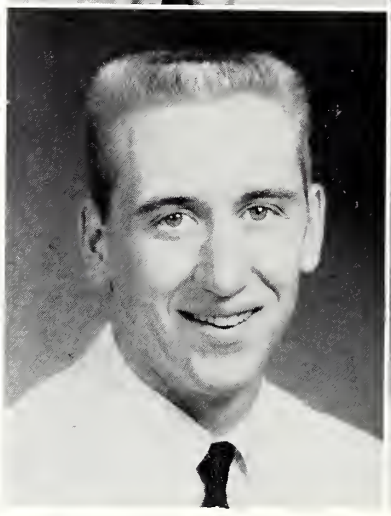

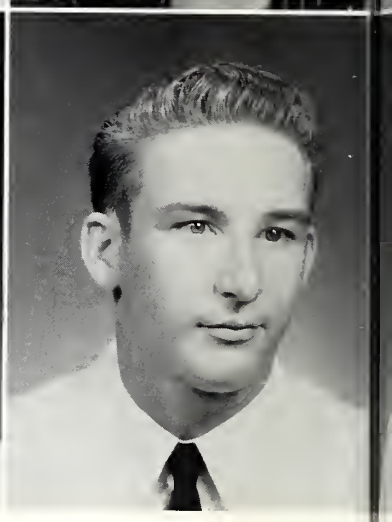

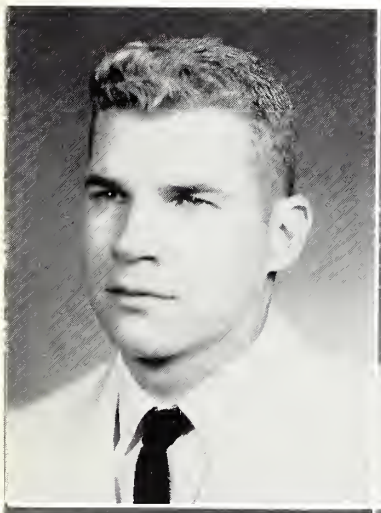

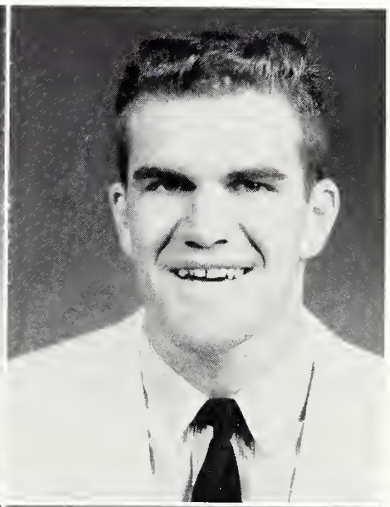

ROBERT HUGH FREEMAN
Hazlehurst

DALE EUGENE GALLAGHER
Natchez

VERSIE RAE GAY (JONES)
McCall Creek
Y.W.C.A. 1, 2; B.S.U. 1, 2

GERALD MARCEL GUNDLACH
New Orleans, La.
Football 1, 2; Track 1, 2

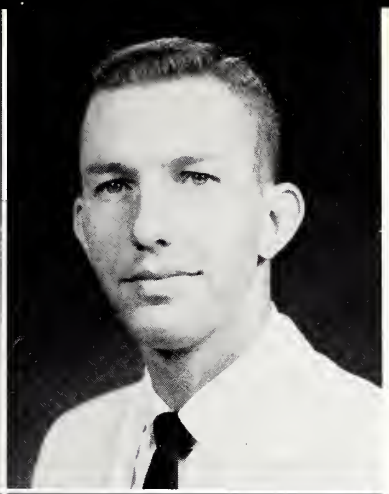

RINDA SUE HALEY
Wesson
Y.W.C.A. 1, 2; Y.W.A. 2

CARSTEN HANSEN
Hazlehurst

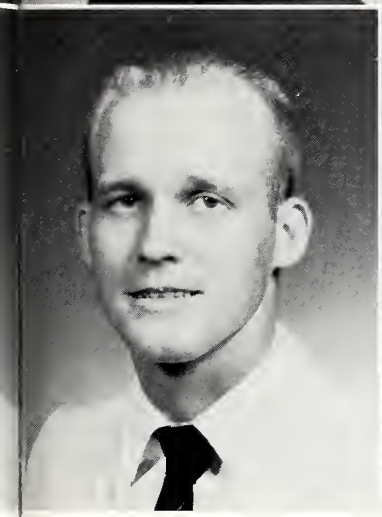

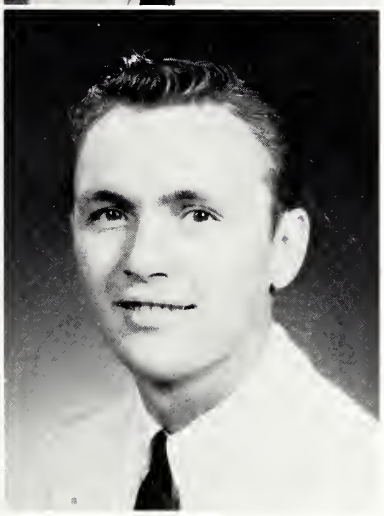

LOUIS HARLAN
Hazlehurst
Y.M.C.A. 1

JERRY H. HARPER
Hazlehurst
Band 1, 2; Y.M.C.A. 1, 2; Dramatics Club 1, 2; College Chorus 2; Chemistry 1, 2; B.S.U. 1, 2

JAMES PRESTON HART
Enterprise

LINDA GALE HEDGLIN
Bogue Chitto
Y.W.C.A. 1, 2; Y.W.A. 2; B.S.U. 1, 2

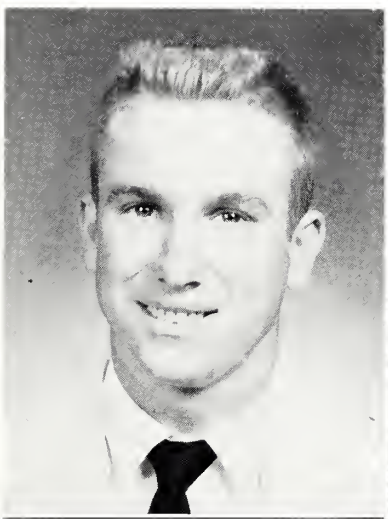

GEORGE PATRICK HENNINGTON
Wesson
Football 1, 2; Freshman Class Vice-President; Class Favorite 1

MARY REBECCA HENRY
Durant
B.S.U. 1, 2, Council 2; College Chorus 1, 2, Ensemble 1, 2, Operetta 1, College Trio 2; Y.W.C.A. 1, 2, Cabinet 2; Annual Staff 2; Dramatics Club 2; Y.W.A. 1

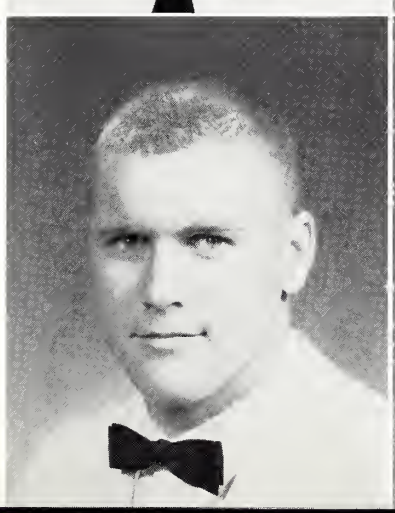

BETTY JEAN HILL
Meadville
Y.W.C.A. 1, 2, Vice-President 1, President 2; B.S.U. 1, 2, Council 2; I.R.C. 1, 2; Annual Staff 1

EDWIN E. HOOD
Hazlehurst
Band 1, 2; Chemistry Club 1, 2

JAMES C. JERNIGAN
Crystal Springs
Band 2

JERRY KEMERLING
Natchez

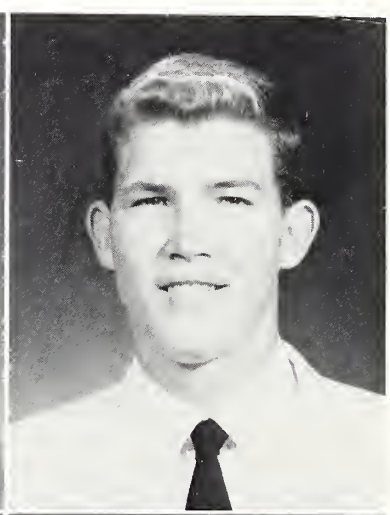

BEVERLY ANN KING
Meadville
Band 1, 2; Colette 1, Head Colette 2; F.T.A. Club 1; Phi Theta Kappa 1, 2; I.R.C. Club 1, 2; Y.W.C.A. 1, 2; Chemistry Club 1, 2; Home Ec. Club 1; Sophomore Class Treasurer; Class Favorite 1; Homecoming Court 1, Homecoming Queen 2

CARROLL J. KLAR
Wesson

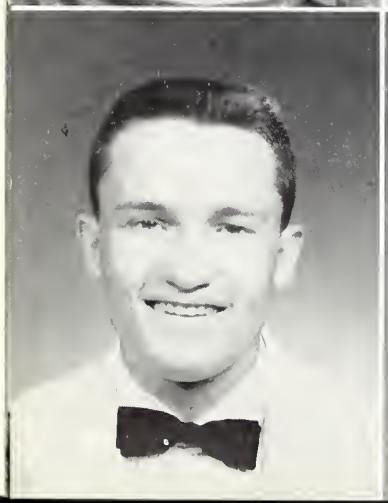

JAMES CLINT LEA
Natchez

SCARLETT RIVERS LEE
Mendenhall
Y.W.C.A. 1 ,2, Officer 2; Class Favorite 1; Cheerleader 1, 2, Head Cheerleader 2; Homecoming Court 2

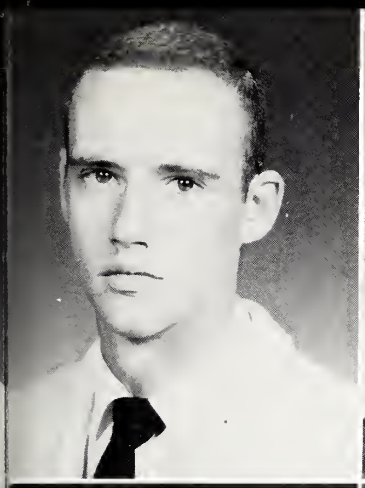

JIMMY LEROY LEGG
Grayson, Louisiana

ANNIE RUTH LEONARD
Bogue Chitto
Dramatics Club 1, 2; Y.W.C.A. 1, 2; Annual Staff 2

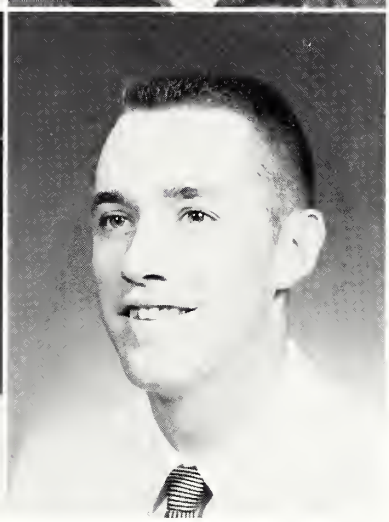

ROBERT EDWARD LOWERY
Washington
Band 1, 2

CHARLES WILLIAM McGEHEE
McCall Creek

WENDELL CURTIS McMILLAN
Mendenhall
Football 1, 2

LARRY VAN MEESE
Wesson
Track 1

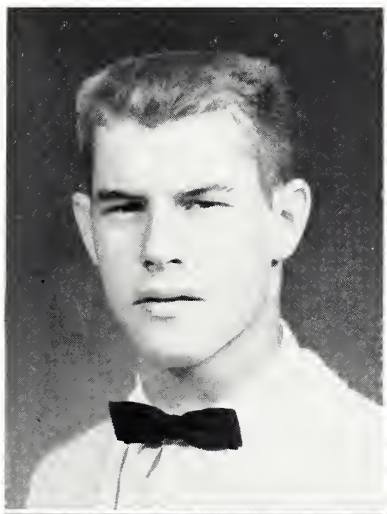

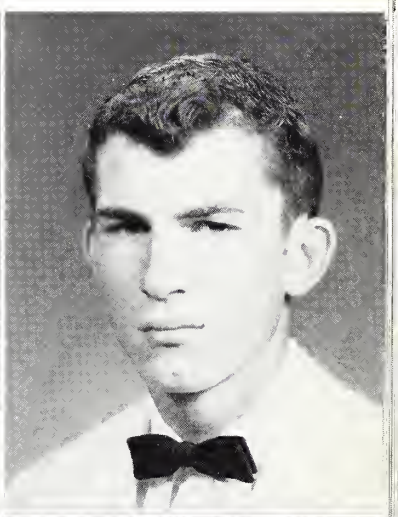

J. P. MOAK
Bogue Chitto
Chemistry Club 1, 2

THOMAS ELLIOT MOAK
Summit
Band 1, 2; Chemistry Club 1, 2; Y.M.C.A. 1, 2

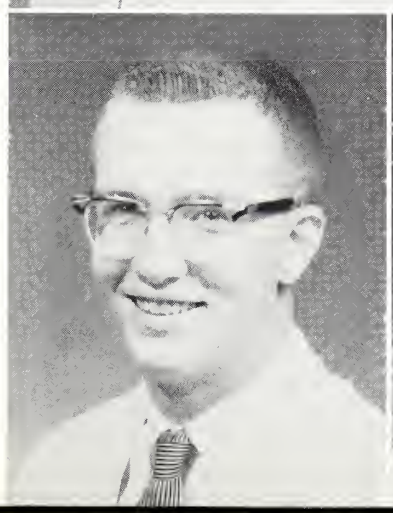

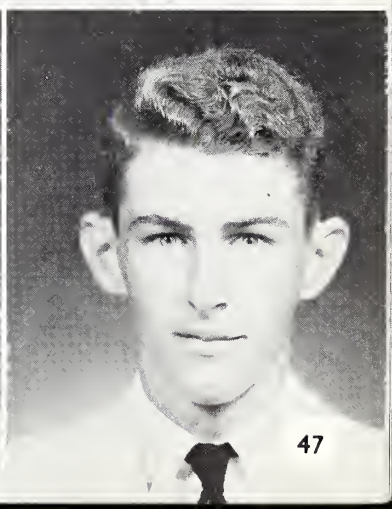

GARY LAWRENCE MOONEY
Roxie
B.S.U. 1, 2, Council 1, 2; Brotherhood 1

MARGIE RUTH MORGAN
Wesson

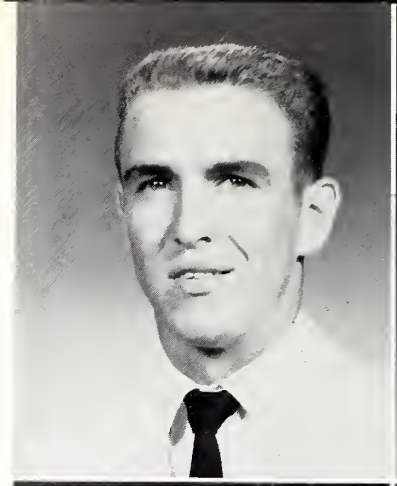

FRANCES CAROLYN MULLEN
Brookhaven
College Chorus 1, Operetta 2; Y.W.A. 2; F.T.A. 2; Y.W.C.A. 1, 2, Officer 2

DIANE ELIZABETH MYERS
Silver Creek
Y.W.C.A. 1, 2; Band 1; Phi Theta Kappa 1, 2; Y.W.A. 2; B.S.U. 1, 2

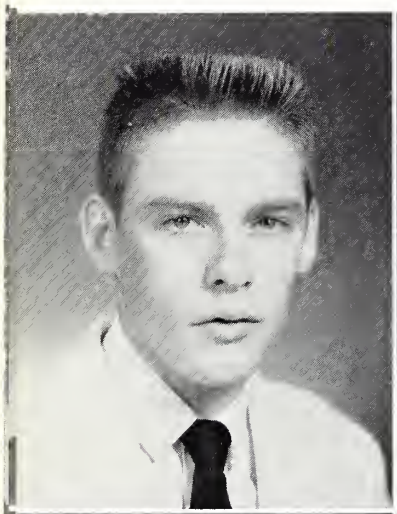

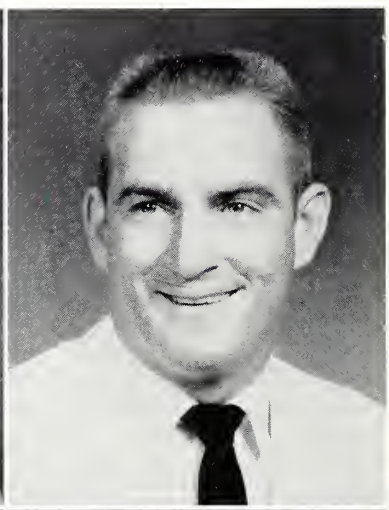

BOOTH ROBBIN NATIONS
Enterprise

BENNIE MARVIN NESMITH
Port Gibson
Football 2; Basketball 1; Track 1, 2; Baseball 2; Chemistry Club 1, 2

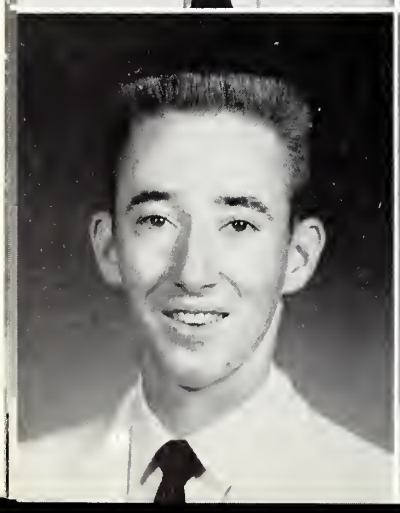

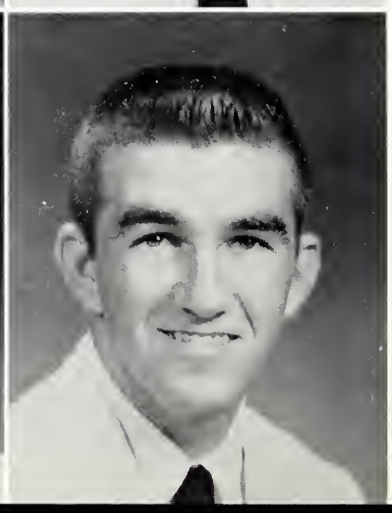

DON JAY NEVELS
Brookhaven

BILLY DANE NEWMAN
Utica
Football 2; Track 2

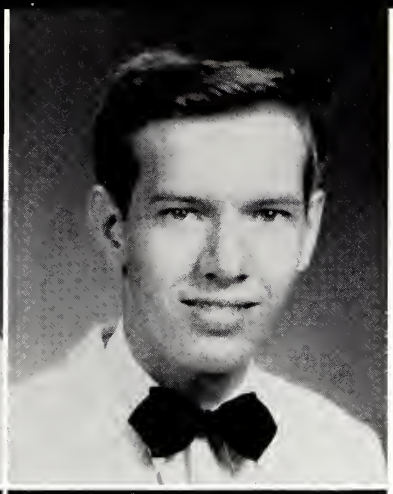

GEORGE EDWARD O'NEAL
Meadville
Annual Staff 1, 2; Band 1, 2

LYNN ROBERT O'Neal
Hazlehurst

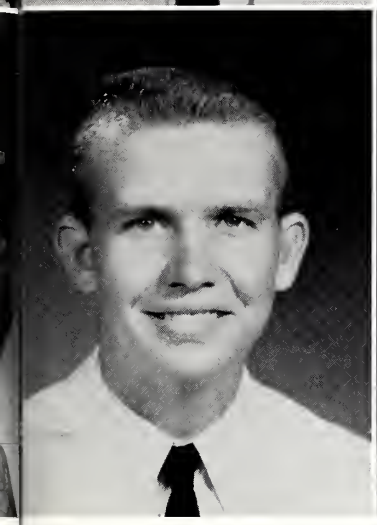

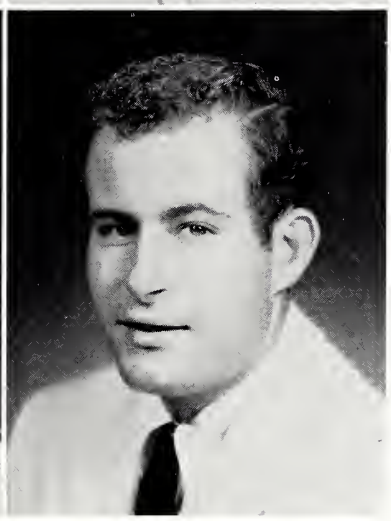

MURRY LOUIS PEVEY
Monticello
College Chorus 1, 2; Band 1, 2; Dramatics Club 1, 2; B.S.U. 1, 2, Council 2; Y.M.C.A. 1, 2; Brotherhood 1, 2, President 2; F.T.A. 1, 2; S.C.A. Council 2

JAMES CLINTON REEVES
Hazlehurst

MARION LARON REEVES
Bogue Chitto
Chemistry Club 2; I.R.C. 2; College Chorus 2

JOE FRANK RICE
Wesson

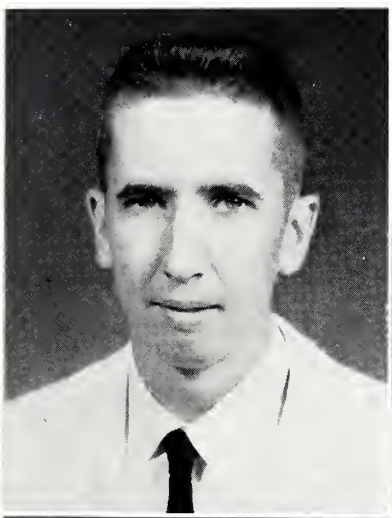

JOHNNY RAY RICE
Wesson
Class President 1, 2; Phi Theta Kappa 1, 2, President 2; E.S.O.C. 1, 2, Chairman 2; B.S.U. 1, 2; Y.M.C.A. 2; S.C.A. 2; Chemistry Club 1, 2

WYLODENE RUSHING
McCall Creek
Y.W.C.A. 1, 2, President 2; Y.W.A. 1, 2, Secretary 1; Annual Staff 1, 2, Editor 2; B.S.U. 1, 2, Council 2; Phi Theta Kappa 1, 2; S.C.A. Council 1, 2; French Club 1; F.T.A. 2; E.S.O.C. 2

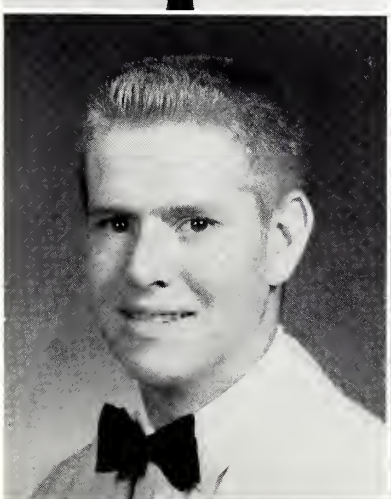

ELLA JO RUSSELL
Monticello
Y.W.C.A. 1, 2; B.S.U. 1, 2; Y.W.A. 2; Annual Staff 2

HAROLD LESTER RUTLAND
Wesson

MAXIE CAREY RUTLAND
Monticello
Football 2; Track 1

RALPH MITCHELL SANDERS
Mendenhall
Football 1, 2

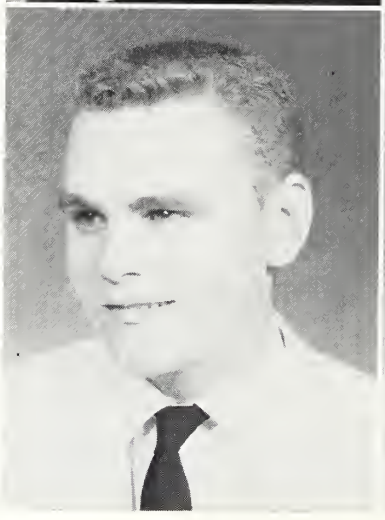

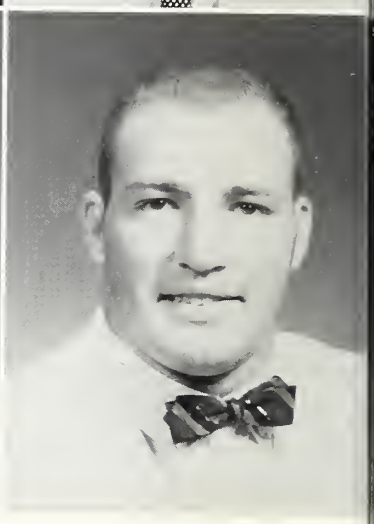

LETHA MAE SAULS
Monticello
Phi Theta Kappa 1, 2, Secretary 2; Chemistry Club 1, 2, Secretary 2; S.C.A. Council 2; Y.W.C.A. 1, 2; I.R.C. 1, 2; F.T.A. 2; Freshman Chemistry Achievement Award

WILBER C. SHELL
Meadville
Y.M.C.A. 1, 2; Dramatics Club 2

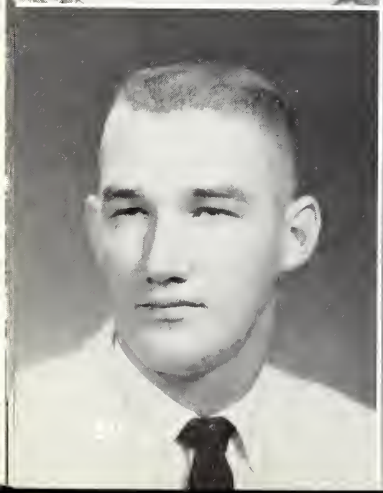

WILLIAM WOOD SHELTON
Ripley

NANCY KAY SILER
Jackson
Y.W.C.A. 1, 2; Annual Staff 2; B.S.U. 1, 2, Council 2; College Chorus 1, 2, Operetta 1, Ensemble 2; French Club 2

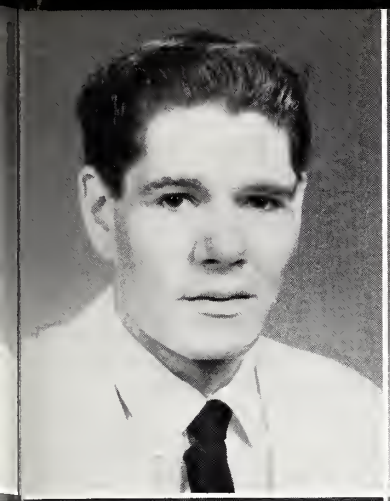

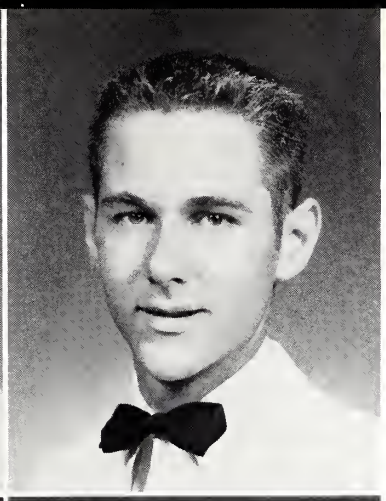

JAMES B. SIMON, JR.
Hazlehurst

MALCOLM EDWARD SMALL
Sontag
Chemistry Club 1

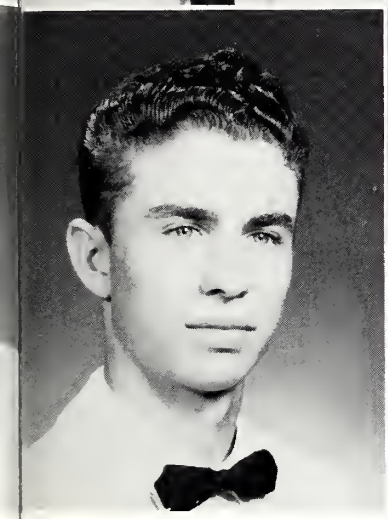

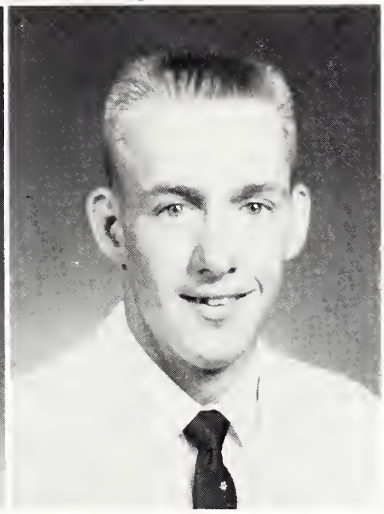

DAVID ABNER SMITH
Brookhaven

GERALD H. SMITH
Wesson
F.T.A. 1, 2

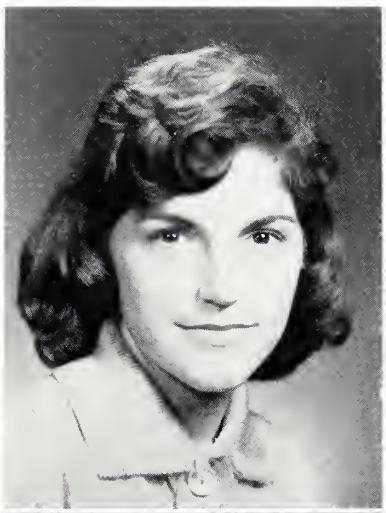

GLENDA FAY SMITH
Brookhaven
B.S.U. 1, 2, Secretary 1, President 2; Freshman Class Secretary; Y.W.C.A. 1, 2; E.S.O.C. 2; Colette 1, 2; Phi Theta Kappa 1, 2; Y.W.A. 1; Sophomore Class Vice-President

JIMMY CARROLL SMITH
Loyd Star

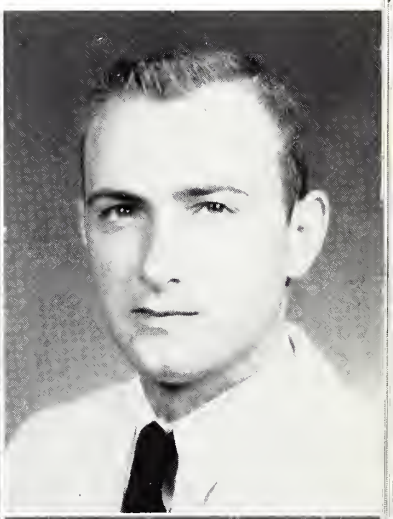

NORMA JEAN SMITH
Brookhaven
Annual Staff 1, 2; Y.W.C.A. 1, 2; College Chorus 2; College Trio 2

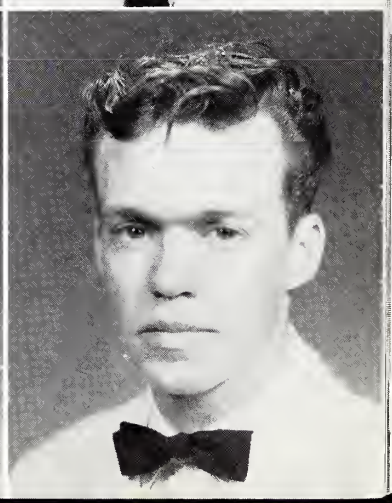

THOMAS JERRY SMITH
Wesson
Band Manager 1, 2; Wesley Foundation 2

LEXFORD SPEED
Seminary

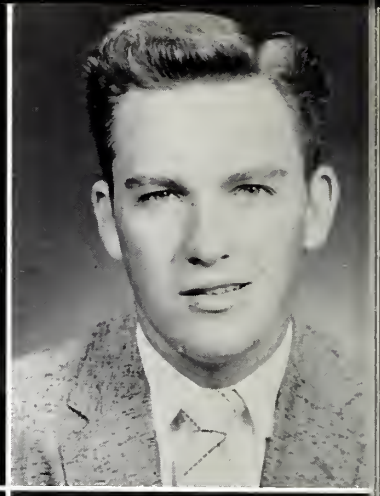

LYNNELL GENE SPENCE
Brookhaven
Chemistry Club 2

WALTER KELLY STEGALL
Hazlehurst
Band 1, 2, Combo 1, 2; B.S.U. 1, 2

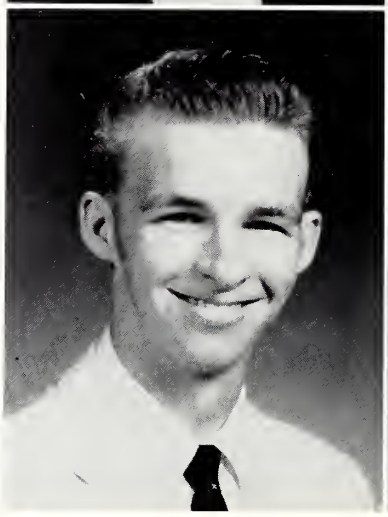

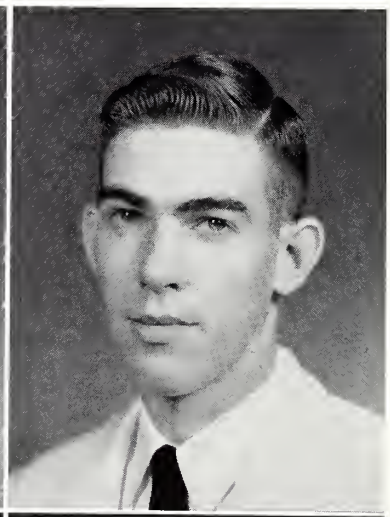

ANNA MYRTIS STOREY
Wesson
Westminister Fellowship 1, 2

GENE ALLISON STRAIT
Loyd Star

RAY CLARK STRANGE
Brookhaven
Band 1, 2; I.R.C. 1, 2, Officer 1, 2; French Club 1; Y.M.C.A. 1, 2, Officer 2, State Vice-President Y.M.C.A. 2; Dramatics Club 2; Brotherhood 2; B.S.U. 1, 2; S.C.A. 2, President 2; College Chorus 1; E.S.O.C. 2; Annual Staff 2

JAMES DOYLE STROUD
Union Church

DONALD ED SULLIVAN
Bude
Y.M.C.A. 1, 2

CHARLES ELDRED SWAIN
Hazlehurst

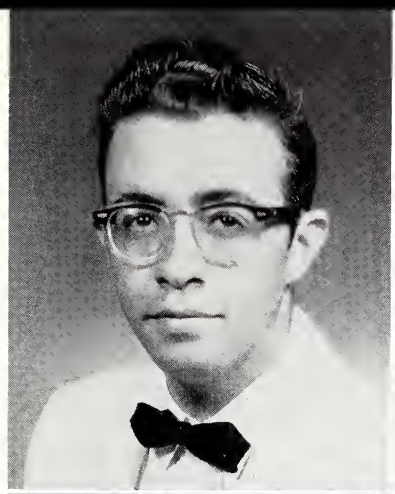

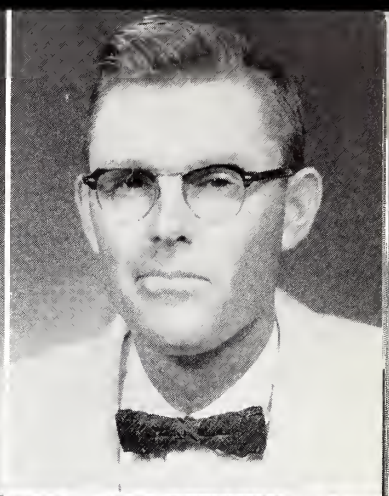

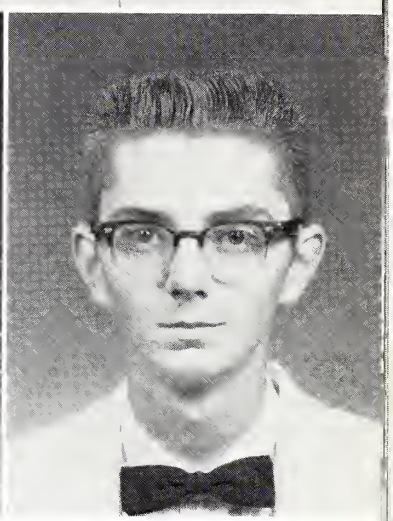

BARBARA ANN TEMPLE
Meadville
Y.W.C.A. 1, 2; Colettes 1, 2; F.T.A. 2; B.S.U. 1, 2

TOMMY FRED TILLMAN
Crystal Springs

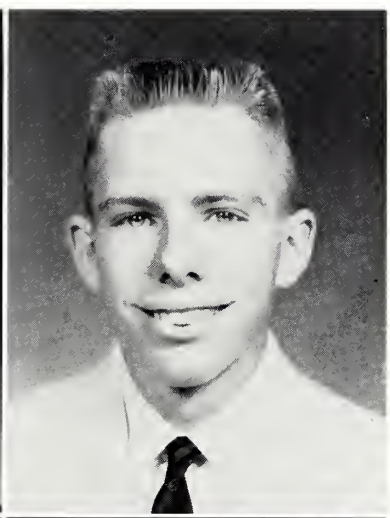

CAROLYN TOWNSEND
Brookhaven
Y.W.C.A. 1, 2; Chemistry Club 1, 2; B.S.U. 1, 2

ROBERT JOSEPH TUGGLE
Magee
I.R.C. 2; F.T.A. 1, 2; Annual Staff 1, 2, Business Manager 2; College Chorus 1, 2; Y.M.C.A. 2; B.S.U. 1, 2

JIM EDDIE WADE
Wesson

JOYCE WALKER
Magee
B.S.U. 2

GLORIA ELAINE WALL
Brookhaven
Y.W.C.A. 1, 2; Y.W.A. 1, 2, Officer 2

SYLVIA WATSON
Eddiceton
Cheerleader 1, 2; Band 1, 2; Y.W.C.A. 1, 2; B.S.U. 1, 2

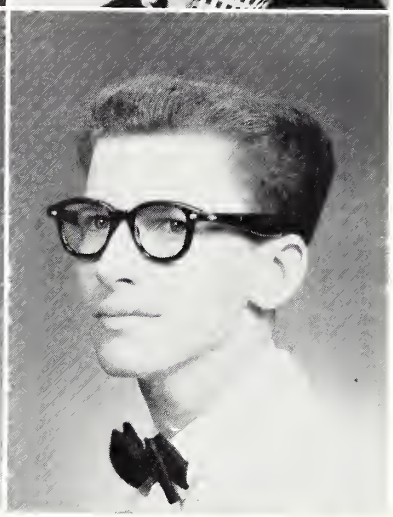

CAROLYN WESTBROOK
Summit
Wesley Foundation 1, 2, Program Chairman 2; Annual Staff 2; Y.W.C.A. 1, 2; College Chorus 1; I.R.C. 1, 2

MELVIN SMITH WHITE
Sontag
College Chorus 2; Band 2; Annual Staff 2; B.S.U. 2; Dramatics Club 2

POLLY FAYE WHITE
Pinola
Home Economics Club 1, 2, Vice-President 1; I.R.C. 1, 2, Program Chairman 2; Y.W.C.A. 1, 2; Chemistry Club 1, 2; College Chorus 1, 2

ALVIE WILKINSON, JR.
Meadville

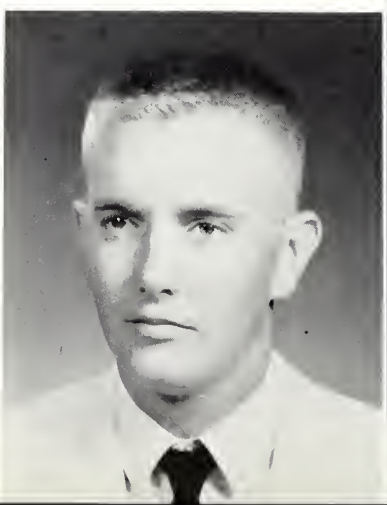

THOMAS E. WILLIAMS
Smithdale
Y.M.C.A. 1

JOHNNIE C. WILSON
Hazlehurst

CHARLES E. YATES
Monticello
Band Manager 1, 2; F.T.A. 1, 2

Freshman Class Officers

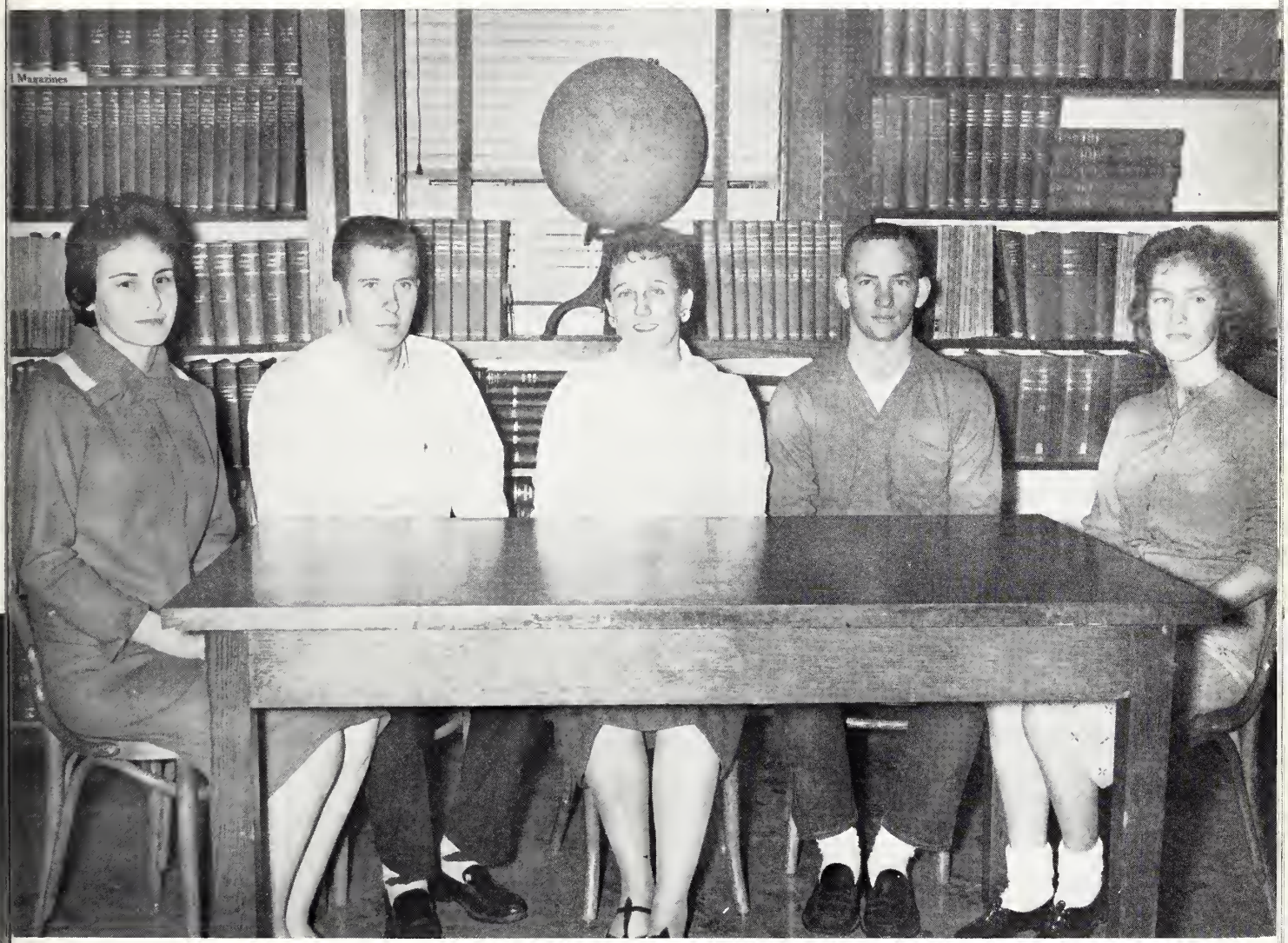

Left to right: Betty Taylor Brown, Thomas Bradshaw, Miss Delores Brumfield, Sammy Varnado, and Rachel Farrar.

The Leadership for the 1959-1960 Freshman Class was comprised of Tommy Bradshaw, president; Sammy Varnado, vice-president; Betty Taylor Brown, secretary; Rachael Farrar, treasurer; and sponsors Miss Delores Brumfield and Mr. Boone Shelton (not pictured).

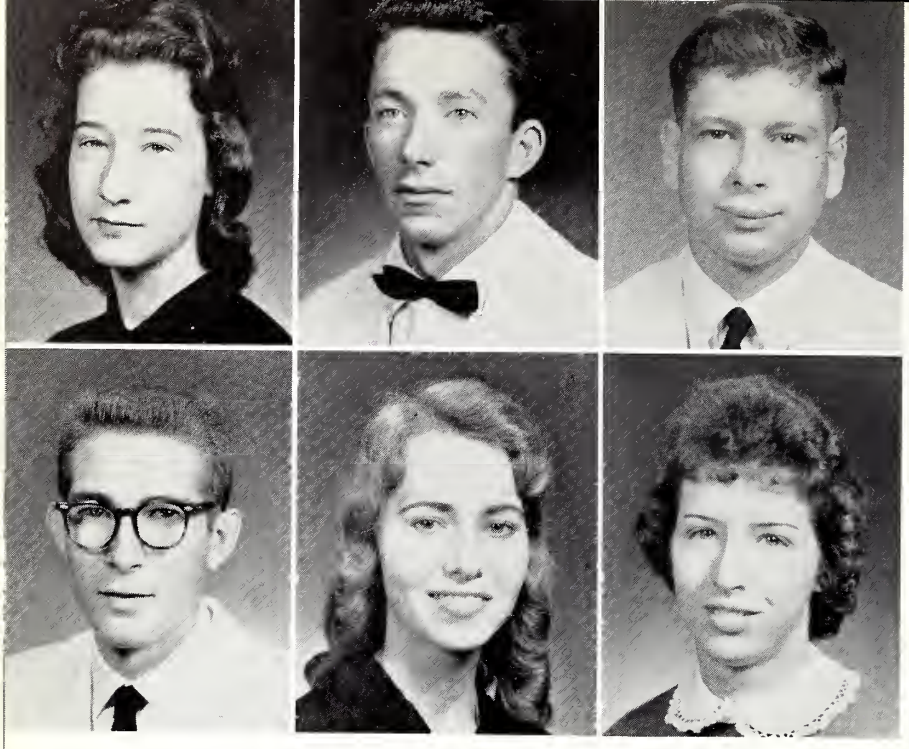

JEAN ELLEN ABERNATHY
Hazlehurst

JAMES GLEN ADAMS
Smithdale

JAMES HOWELL AHREND
Hazlehurst

GLENN DALE AINSWORTH
Harrisville

RUBY JOYCE AINSWORTH
Mize

ANN GAIL ALEXANDER
Monticello

JIMMY EUGENE ANDERSON
Hazlehurst

BILLY BUCK ASHLEY
Wesson

LINDA FAYE ASHLEY
Pinola

GEORGE DENT BAILEY
Mendenhall

DAVID DAL BAKER
Summit

VIRGINIA LEE BALLARD
Brookhaven

ALVA ROQUELL BARBER
Forest

CHIPPY VON BARTON
Crystal Springs

ARCHIE BASS
New Hebron

EVELYN ELAINE BEACH
Hazlehurst

KENNETH DEWITT BISHOP
Hazlehurst

DORIS SUE BOGGAN
Pinola

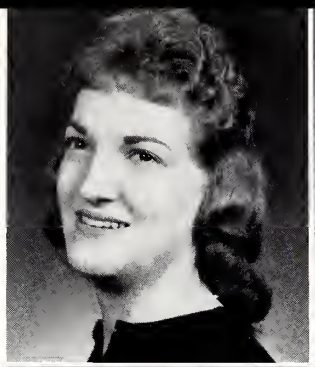
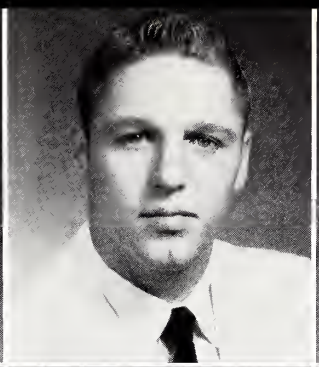

JAMES LEE BOWMAN
Natchez

LAMAR WENDELL BOYTE
Natchez

THOMAS T. BRADSHAW
Brandon

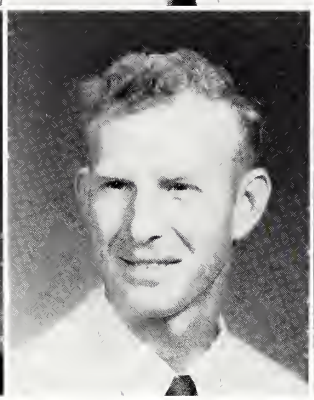
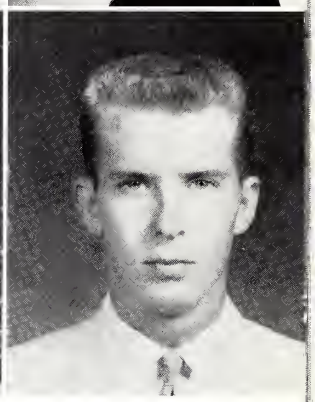

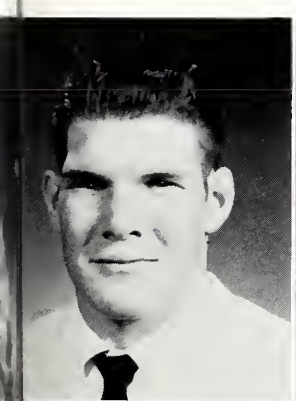

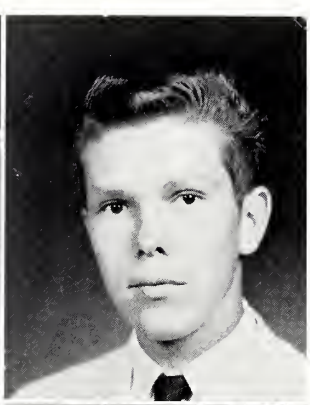

JAMES RULON BRADY
Loyd Star

FLOYE ANNETTE BRENT
Wesson

GEORGE W. BREWER
Loyd Star

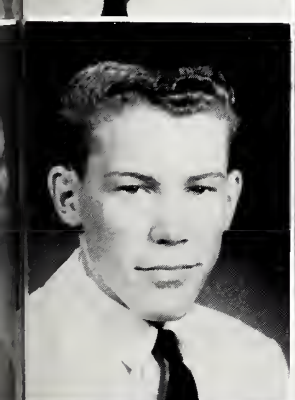
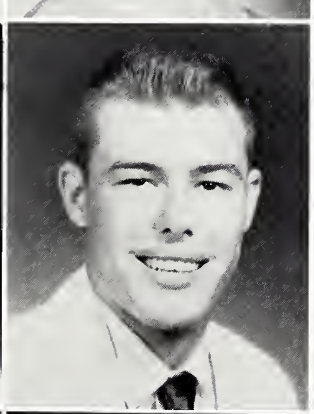
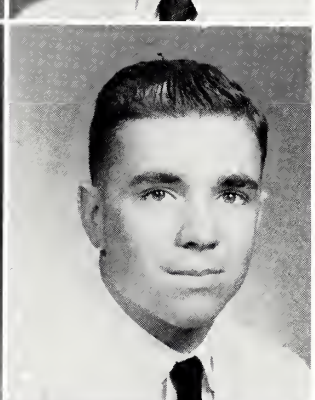

LARRY BRELAND BRIDGES
Crystal Springs

DONALD LEROY BRISTER
Enterprise

ALBERT RAY BROCK
Harrisville

BETTY TAYLOR BROWN
Pinola

ROBERT WESLEY BROWN
Bogue Chitto

VIRGINIA ELENA BROUSSARD
Baton Rouge, Louisiana

SARAH KAY BUFKIN
Monticello

JIMMY E. BURRIS
McCall Creek

JOHNNY POWELL BYRD
Brookhaven

LINDA DEAN BYRD
Brookhaven

MAY ELIZABETH CAMPBELL
Baton Rouge, Louisiana

MARY CAROLYN CARLISLE
Fair Oak Springs

DAVID RONALD CARNELL
Natchez

CLINTON E. CARRAWAY
Meadville

MARGARET ANNELL CARRAWAY
Meadville

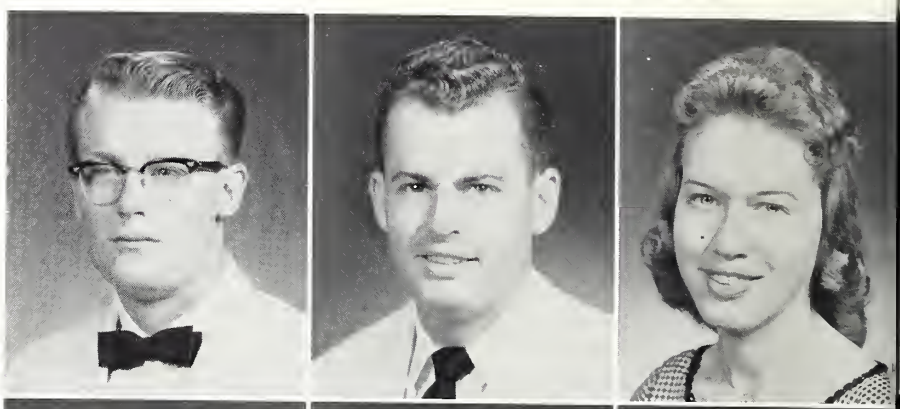

CHARLES MONROE CASE
Loyd Star

HARRY LANE CASE
Loyd Star

RANDOLPH BRUCE CHAMBERLAIN
Fayette

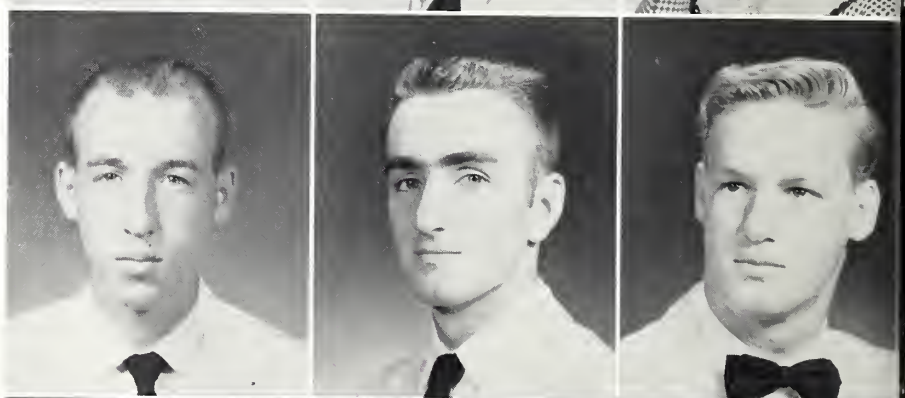

JAMES MELVIN CHANNELL
Hazlehurst

MARGARET NANCY CONN
Jayess

DONALD KEITH COOK
Crystal Springs

MARILYN COOKE
Crystal Springs

AMY JEAN COOLEY
Monticello

MINNIE LOU COOLEY
Meadville

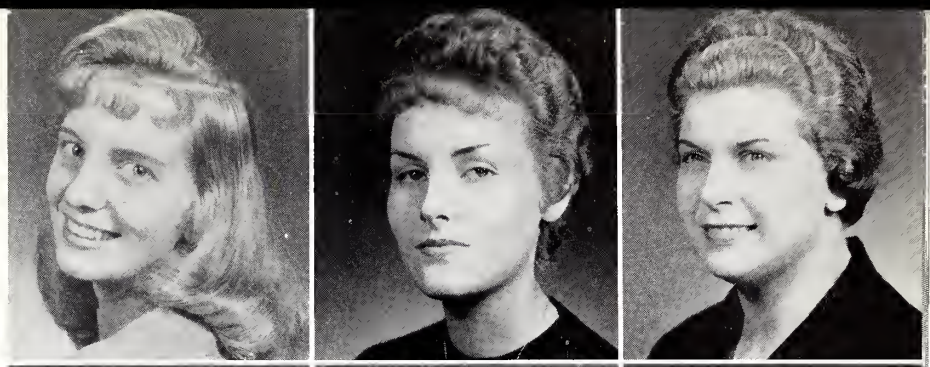

ROBERT EWELL COOPER
Brookhaven

JANICE MURIEL CORBAN
Meadville

JAMES EARL COTHERN
Lucien

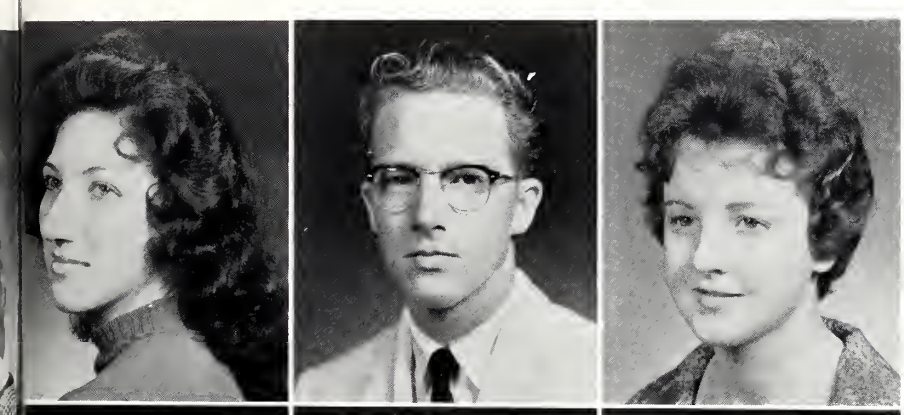

IDA LEA COVINGTON
Jackson

JACKIE G. CUPIT
Washington

G. JANE DAVIS
Smithdale

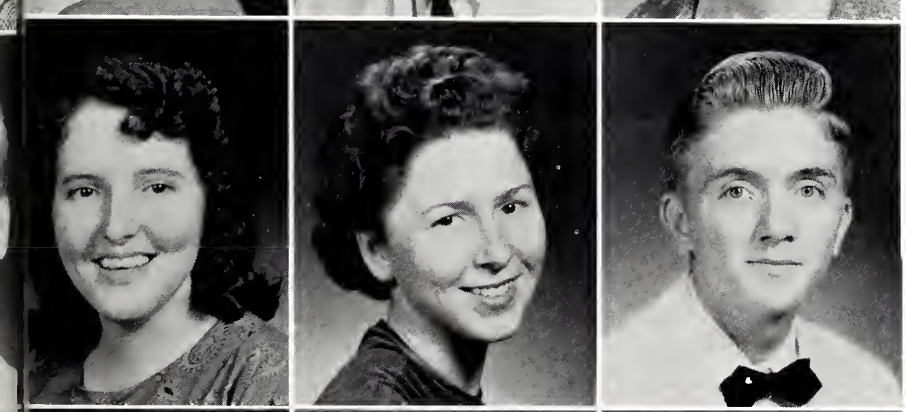

MARY ROENA DAVIS
Wesson

SANDRA JUNE DEAN
Bude

ROBERT BOYD DEER
Bude

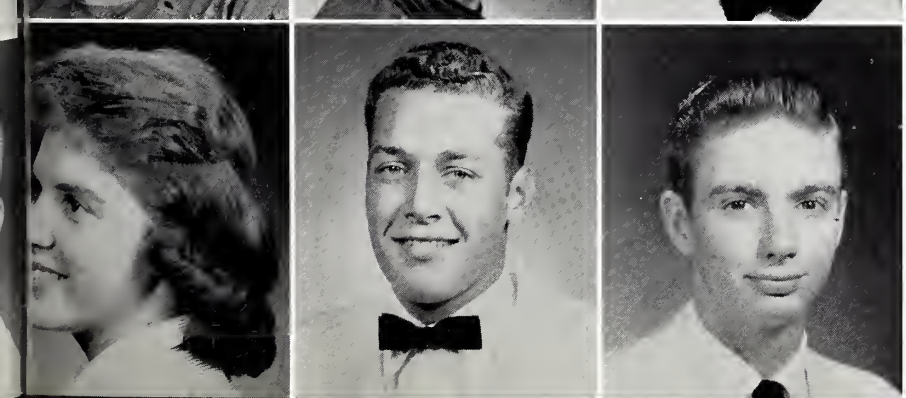

JANET CARMEN DIAZ
Brookhaven

GUY LARRY DICKERSON
McCall Creek

EDWIN BROWN DODDS
Hazlehurst

ELIZABETH MAY DOUGLAS
Brookhaven

RICHARD EARL DOUGLAS
Enterprise

ROY EUGENE DREW
Crystal Springs

LELA SUE DUCKWORTH
Pinola

JERRY DYKES
Monticello

DIANE EASTERLING
Fayette

JESSE FRANK FARRAR
Liberty

RACHAEL LORAINE FARRAR
Wesson

WALTON H. FLOYD
Magee

CHARLES PHILIP FORTENBERRY
Bogue Chitto

LINDA LOUISE FORTENBERRY
Brookhaven

JOE RAY FOSTER
New Hebron

MARTHA ANN FOSTER
Fari Oak Springs

FRANK ELWIN GAMMILL
Union Church

LILLIE FAYE GARDNER
Hazlehurst

ROBERT GRAFTON GATES
Mendenhall

JERRY GILLIS
Brookhaven

S. REBECCA GRICE
Bogue Chitto

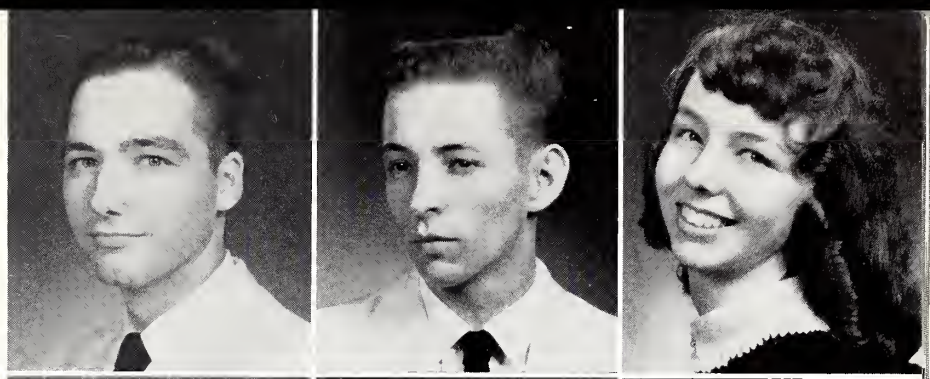

VICTOR MARCEL GRICE
Brookhaven

JOHNNY RAY GULLEDGE
Mendenhall

CARROLL JOE GUNNELL
Ruth

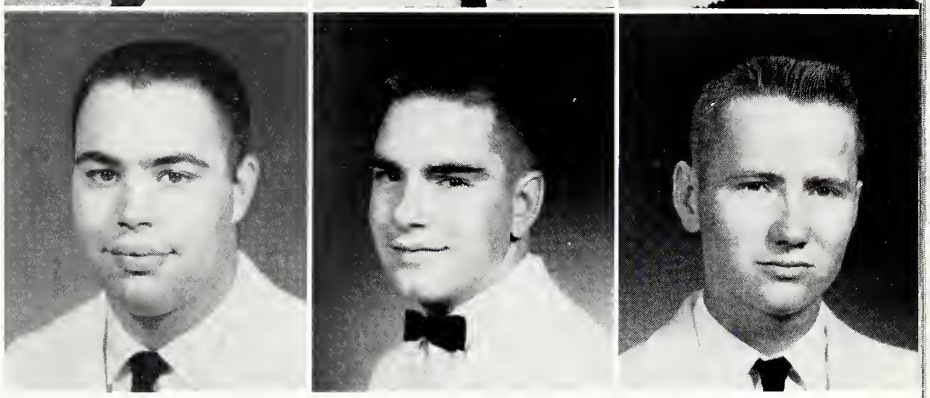

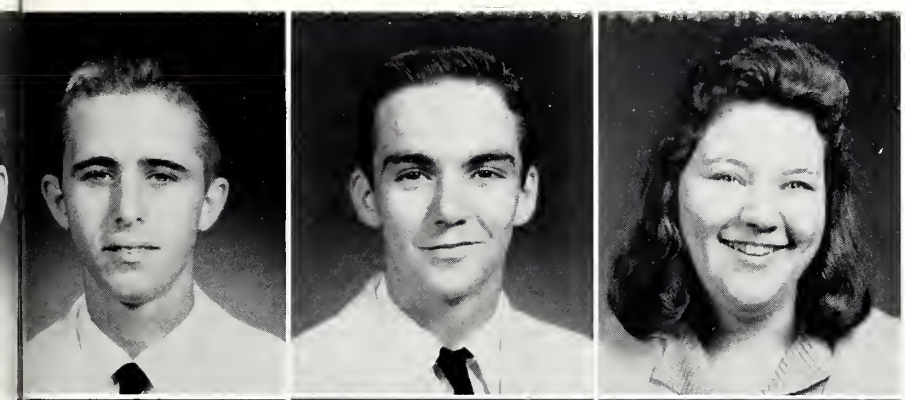

DENNIS HOWARD GUYNES
Hazlehurst

ERVIN ALFRED GUYNES
Wesson

NORA BETH HALFORD
Meadville

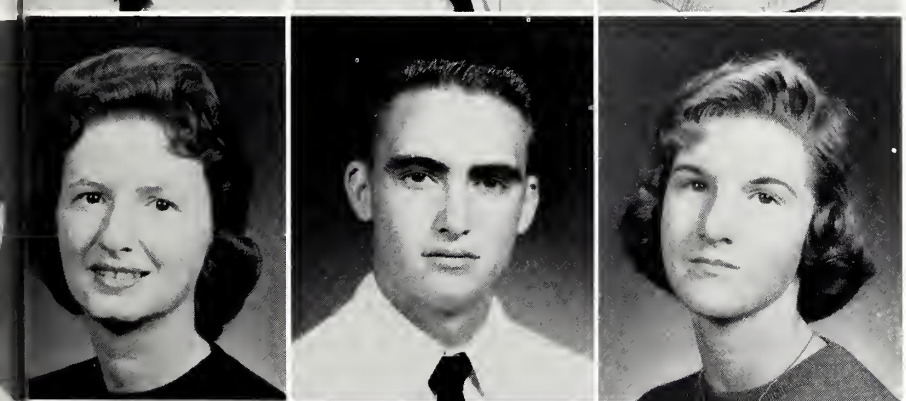

JESSIE MAE HAMRICK
Brookhaven

JERRY B. HARPER
Monticello

LINDA HARPER
Crystal Springs

JIMMY HARRINGTON
Brookhaven

MARY ESTHER HAWKINS
Liberty

JAKE WILLIAM HEARD
Hazlehurst

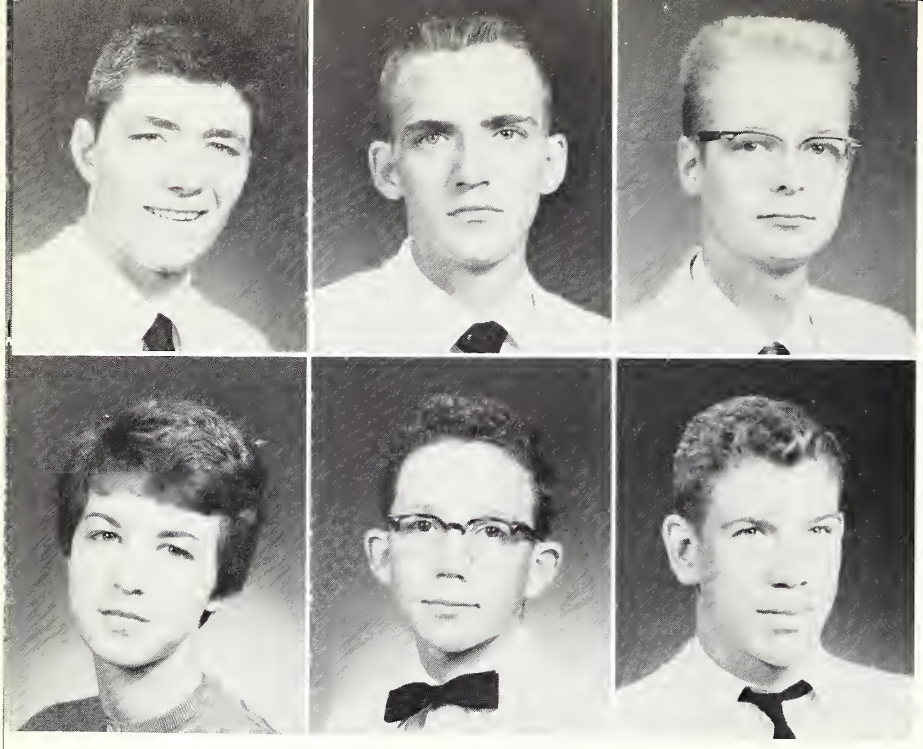

WAYNE HESTER
Roxie

GLENN GERALD HILTON
Brookhaven

DON JEFFERY HOLIFIELD
Brookhaven

ZULA LOUFRAN HOLMAN
Fayette

FRANCIS FLOYD HOOD
Hazlehurst

TOMMY RABE HUGHES
Wesson

JAMES PAUL HUNTER
Rayville, Louisiana

WILMER BURNETTE HUTSON
Wesson

THOMAS DAVID HUTTO
Yazoo City

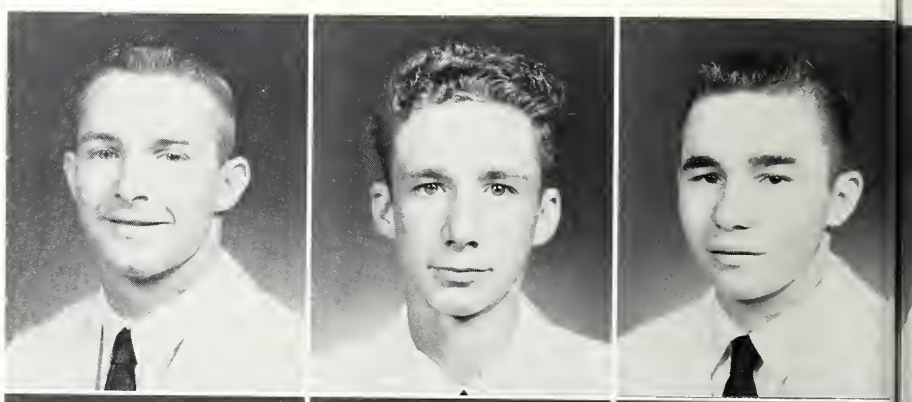

RUDOLPH NEAL HYNUM
Pattison

VIOLA KEEN JACKS
Brookhaven

RUSSELL WILLIAM JACKSON
Roxie

JOHN BURT JAMES
Bruce

BOBBIE NELL KEYS
Wessan

ELSIE FAY KEYS
Wesson

RALPH SIDNEY KINCADE
Brookhaven

COLEEN MARGUERITE KING
Meadville

MARY DELL KING
Bogue Chitto

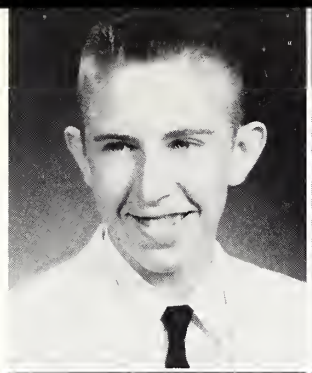

CHARLES DAVID LAWLESS
Crystal Springs

CHARLES SIDNEY LEWIS, JR.
Crowley, Louisiana

PATSY NELL LEWIS
Smithdale

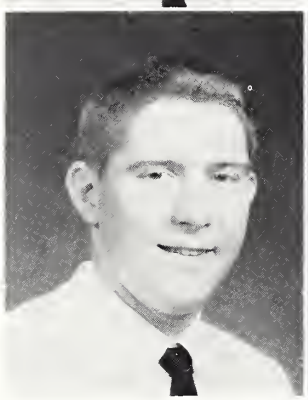
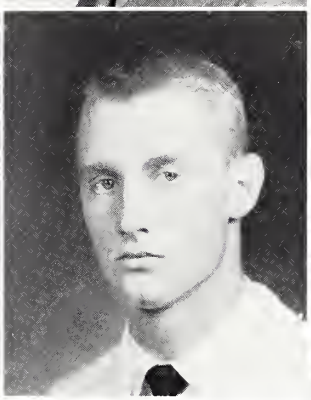

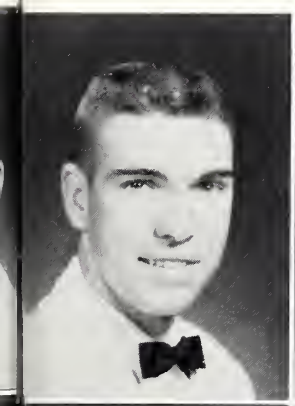

FLEET HILTON LOFTON
West Lincoln

KATHERINE ANNE McCALEB
Port Gibson

KENNETH EUGENE McCARDLE
Hazlehurst

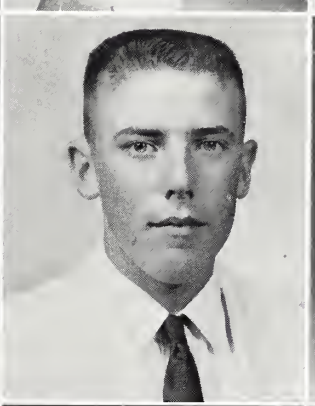

DAVID McDANIEL
Bude

HENRY DAVID McGEE
Loyd Star

JAYNE McGRATH
Brookhaven

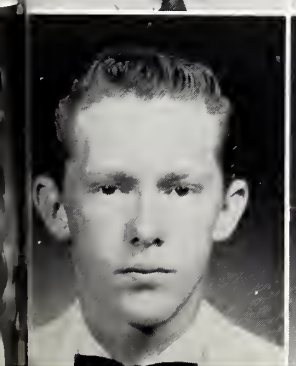

E. B. McNEELY
Roxie

RITA FAYE MALONE
Lucien

SHIRLEY ANNETTE MARTIN
Bude

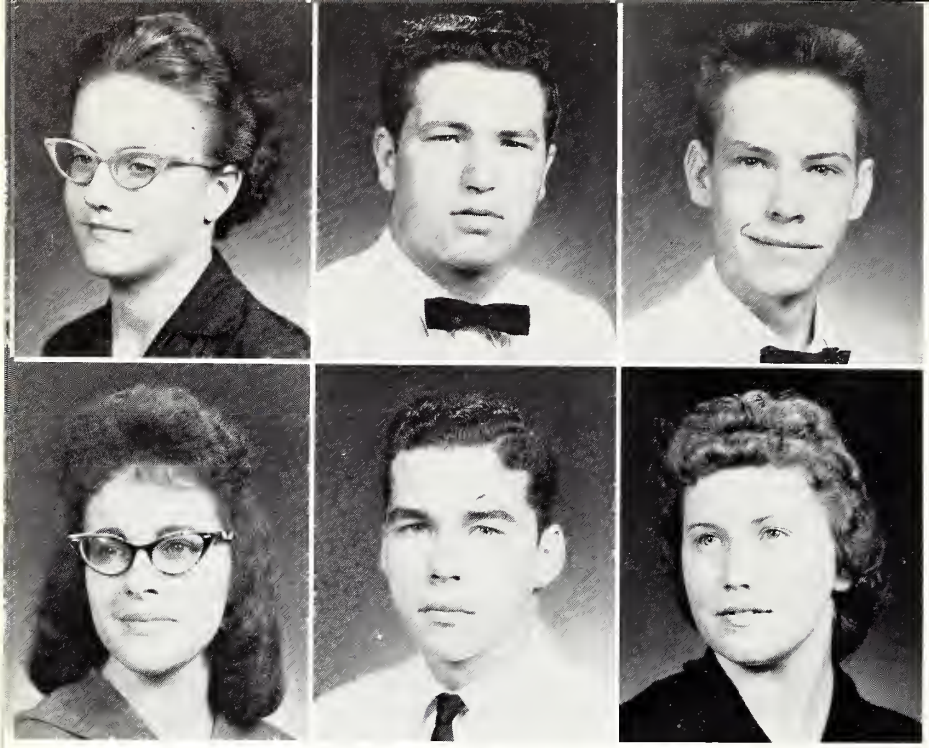

RENA HIXON MATTHEWS
Natchez

WILLIE DANIEL MATTHEWS
Crystal Springs

WILLIE ESTES MATTHEWS
Florence

PATSY RUTH MAYFIELD
Crystal Springs

JAMES DANIEL MILLER
Brookhaven

PATRICIA ANN MOAK
Bogue Chitto

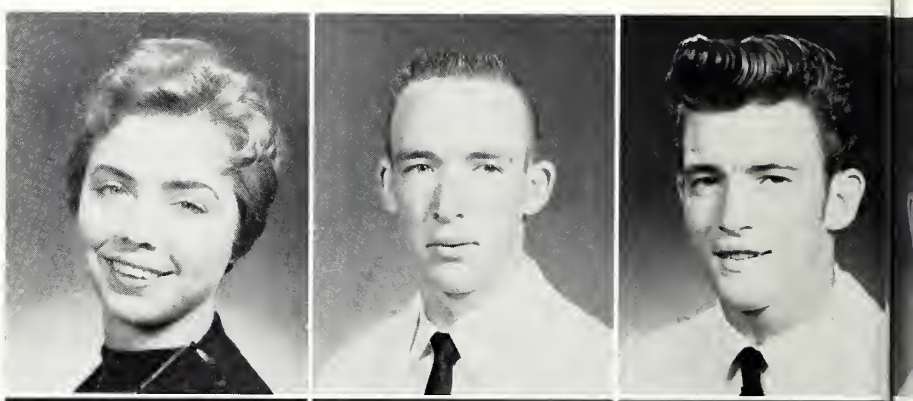

VIRGINIA GAIL MOONEY
Roxie

TIM MORGAN
Tallulah, Louisiana

JAMES GALE MORRIS
Crystal Springs

ROBERT LEE MORRIS
Hazlehurst

EDDIE GLEN MULLINS
McCall Creek

EMILY KAY MULLINS
Pinola

ERNEST LORONSY MUNN
Wesson

ELLIS COOPER MYERS
Silver Creek

LOIS JACQUELYN MYERS
Eddiceton

EMILY GYNELL NATIONS
Wesson

LINDELL KAY NELSON
Monticello

ROBERT N. OGDEN
Natchez

LINFIELD LENOX OGLESBY
Meadville

GWENDOLYN SUE O'NEIL
Jackson

JACKIE A. O'NEIL
Jackson

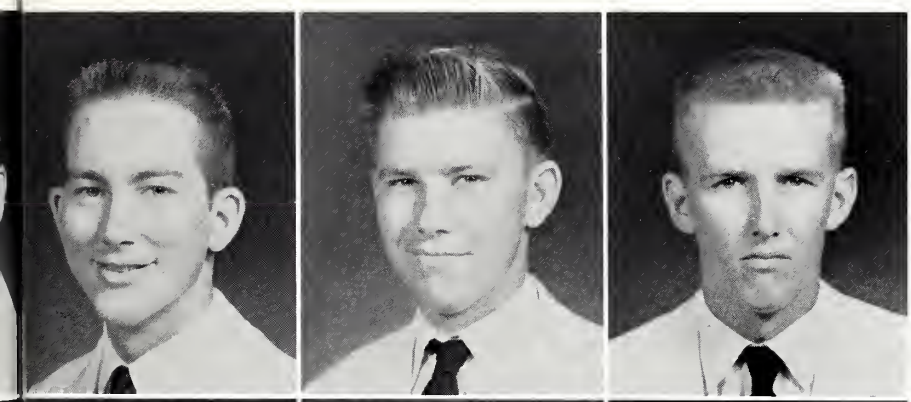

JOHNNY RANEE PANZICA
Brookhaven

CLYDE MARVIN PARKER
Hazlehurst

ROBERT ESTES PARSONS
West Lincoln

JACK MICHAEL PATTERSON
Mendenhall

MAMIE CONCHETTA PIAZZA
Rodney

MARY ELIZABETH PIGOTT
Tylertown

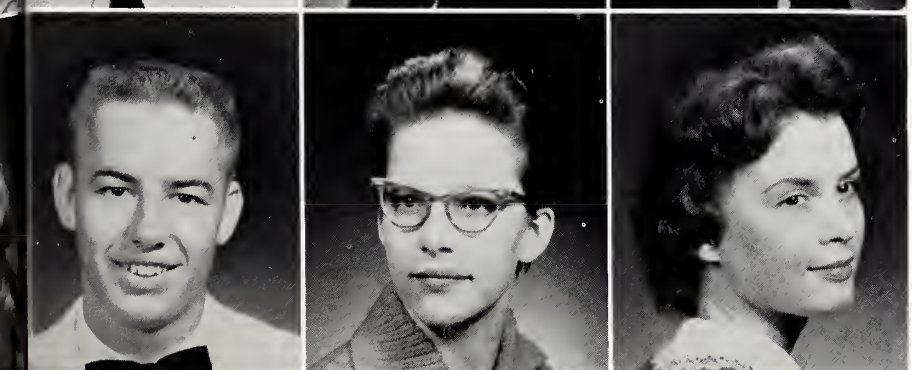

JAMES CLAUDE POWELL
Georgetown

MARY ANN PRATHER
Meadville

BARBARA JEAN PRESTRIDGE
Crystal Springs

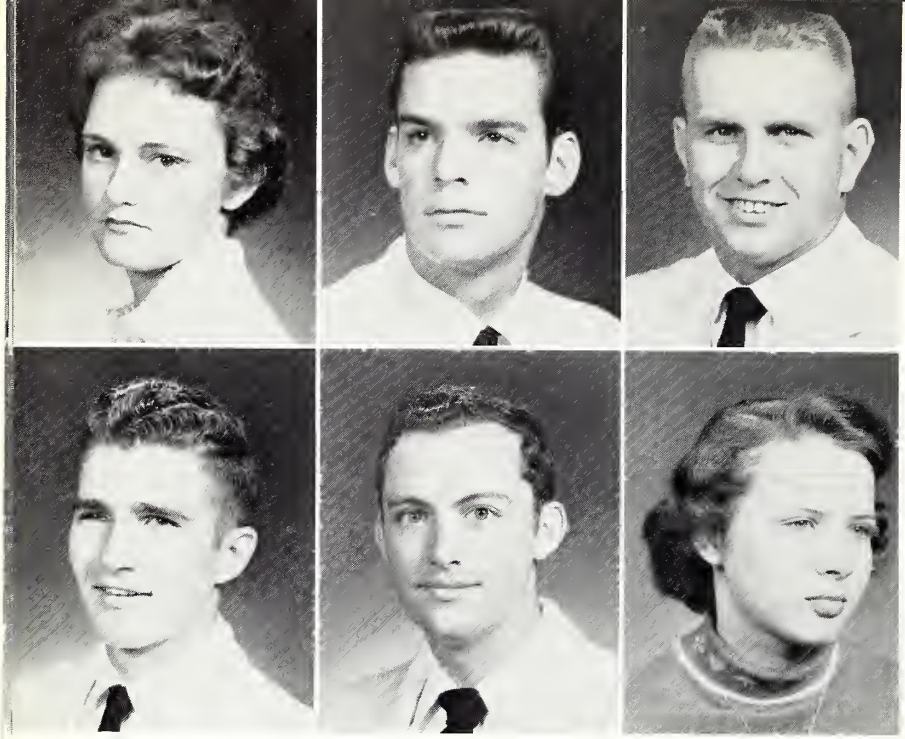

JOY DELL PRIEST
Roxie

NICKY JOE PURVIS
Wesson

JAMES OREN RANKIN
Pascagoula

MICKEY RAY REID
Ruth

BILLY DEAN ROBERTS
Enterprise

JUDITH LEE ROBERTS
Ruth

DONALD LEON RUSHING
McCall Creek

PATSY BEULAH RUSSELL
Monticello

PERCY PAXTON RUTLEDGE
Brookhaven

JO ANN SANDERS
Silver Creek

DOROTHY VIVIAN SASSER
Bogue Chitto

LINDON JEAN SASSER
Bogue Chitto

PAUL ASHLEY SASSONE
Osyka

LINDA SAXON
Meadville

PEGGY JEAN SEALE
Roxie

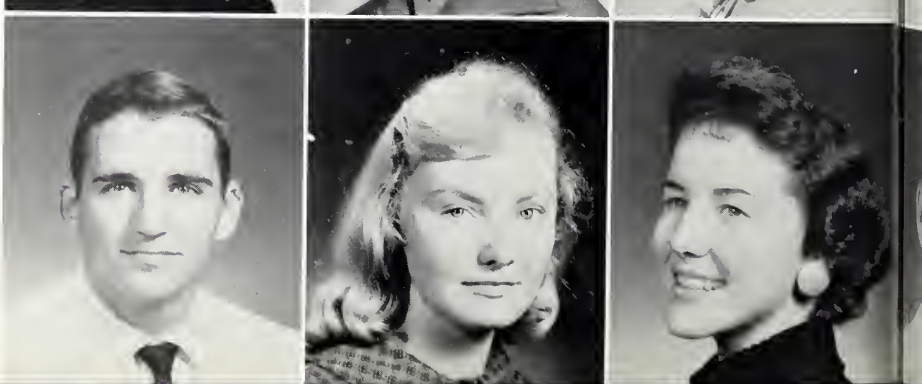

GWENDOLYN ANN SHAIFER
Natchez

HELMER DAVID SHELL
Meadville

BILLY MILES SHERMAN
New Hebron

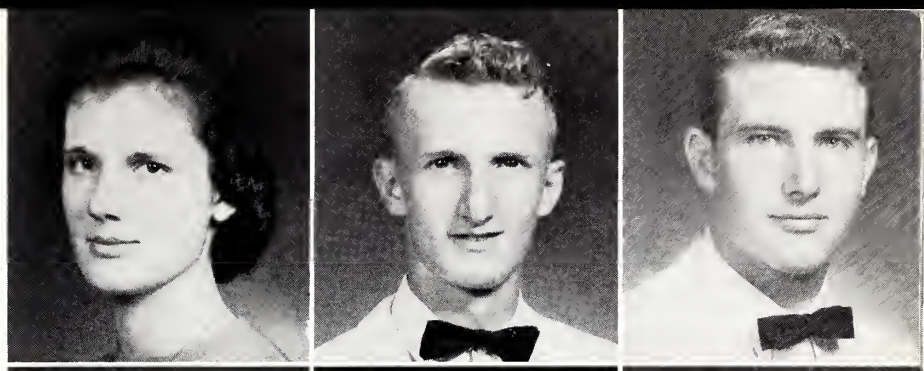

BETTYE LOUISE SIMMONS
Fair Oak Springs

FREDDIE SIMPSON
Baker, Louisiana

BILLY B. SMITH
Roxie

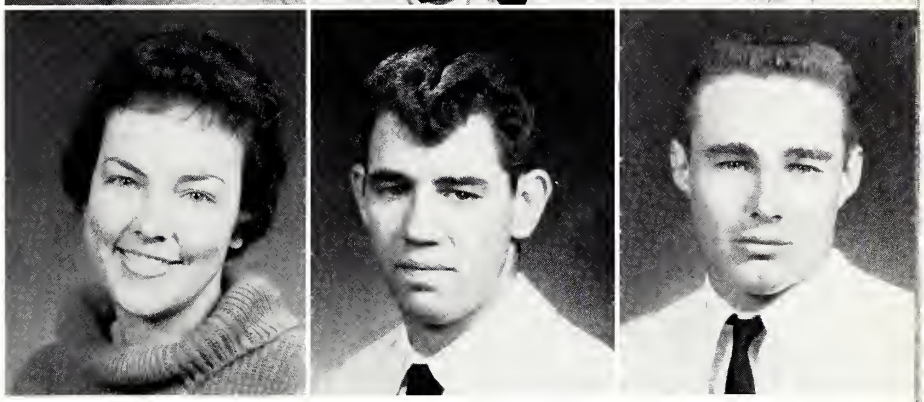

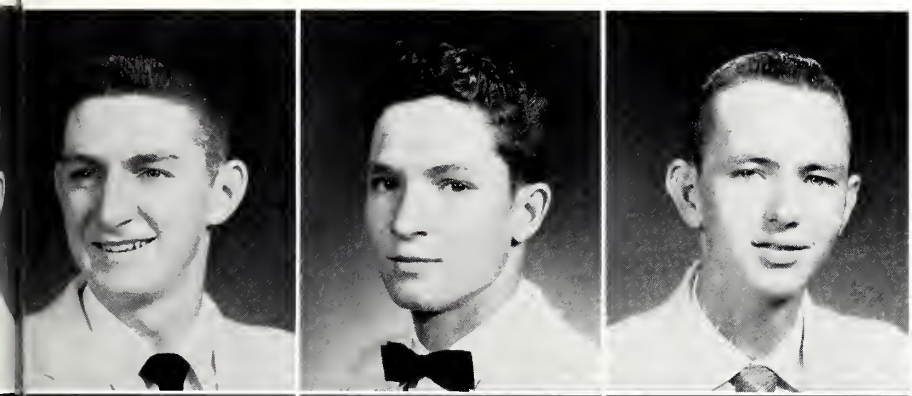

CLARENCE CLIFTON SMITH
Enterprise

EUGENE LEON SMITH
Hazlehurst

JERRY H. SMITH
Hazlehurst

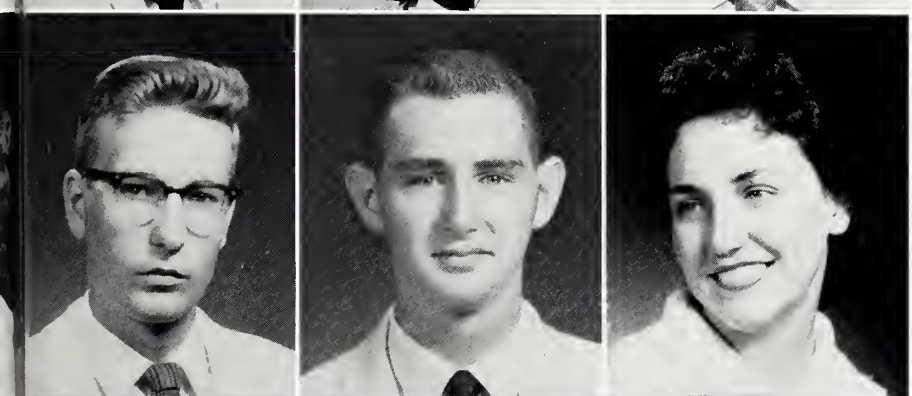

FREDDY RAY SMITH
Wesson

KENNETH EARL SMITH
Loyd Star

MARY VIRGINIA SMITH
Brookhaven

RONALD BURTON SMITH
Natchez

ROSELYNN SMITH
Loyd Star

WILSON HAYWOOD SMITH
Brookhaven

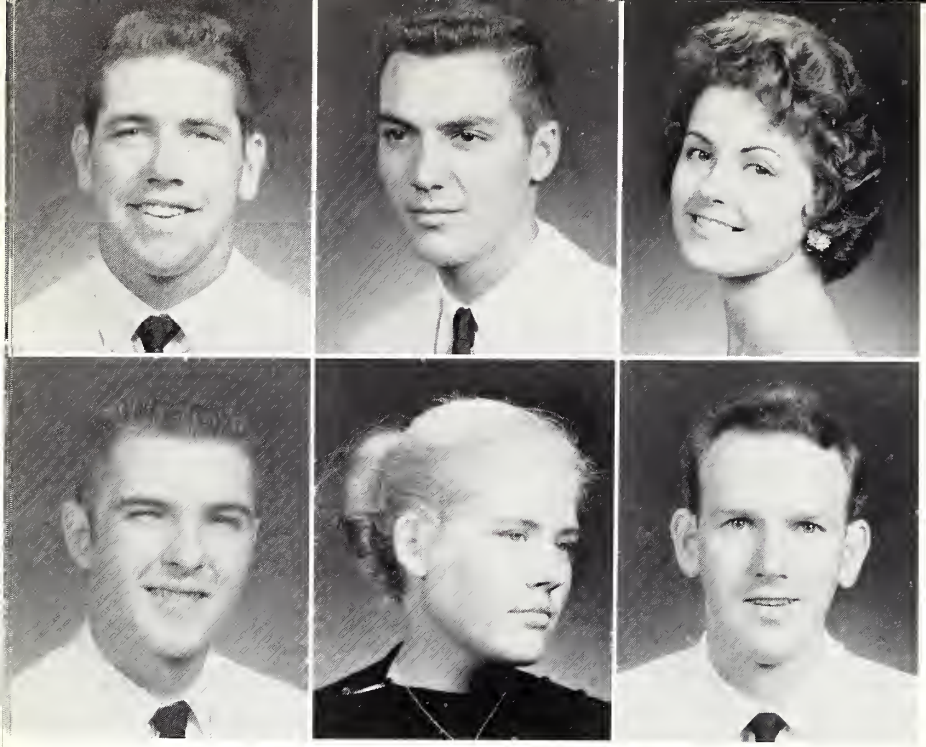

FREDDY RAY STEGALL
Wesson

JACKIE STEPHENS
Monticello

BRENDA STEWART
Baton Rouge, Louisiana

EDWIN ERNEST STOLPE, JR.
Bogue Chitto

BOBBIE FAYE SUBER
Bude

DOYLE LEROY SUMRALL
Monticello

BOBBIE JEAN TARTER
Summit

RALPH ANDREW TAYLOR
Mendenhall

CLARA EVELYN TEMPLE
Meadville

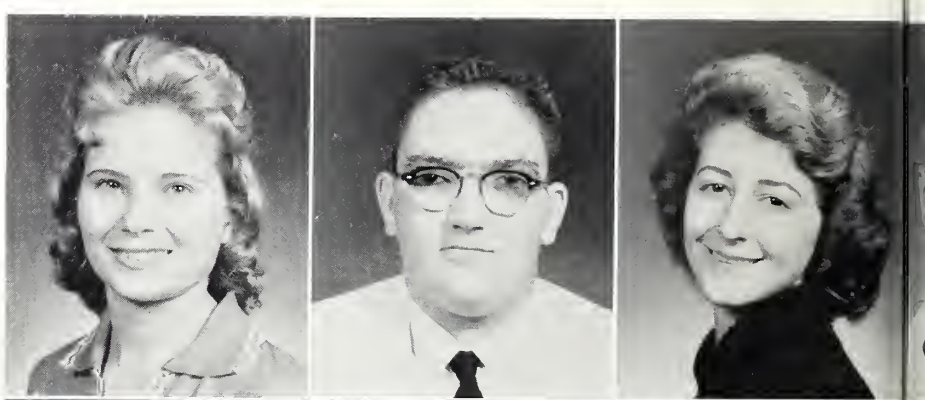

JANICE MARIE THAMES
Monticello

RACHAEL CARLEEN THOMPSON
Wesson

VIVY PATRICIA THOMPSON
Drew

CARL EDWIN THORNTON
Crystal Springs

DENNIE WARREN THURMAN
Monticello

ALICE LOUISE TOWNSEND
Fair Oak Springs

JACOB TWINER
Hazlehurst

SAMMY GLEN VARNADO
Wesson

GERALD GLEN VAUGHN
Brookhaven

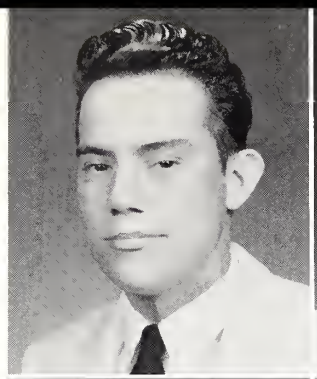

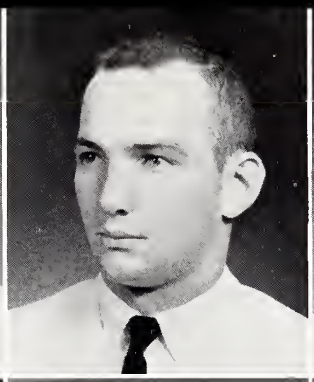

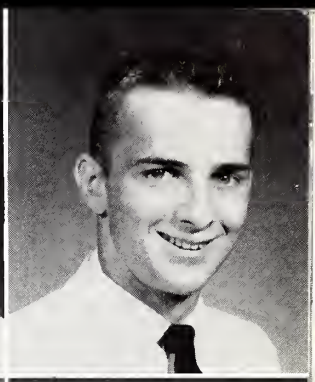

PAULA JEAN VAUGHN
Brookhaven

JIMMIE LAZELLE WALL
Crystal Springs

STACY EARL WALLETT
Natchez

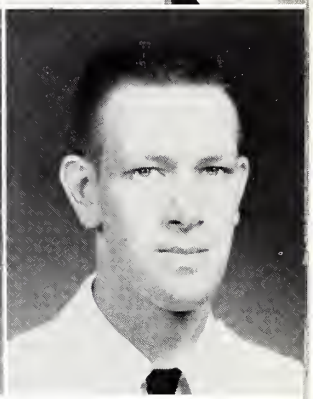

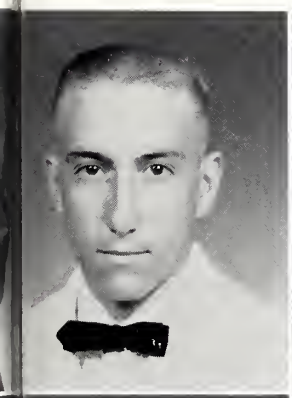

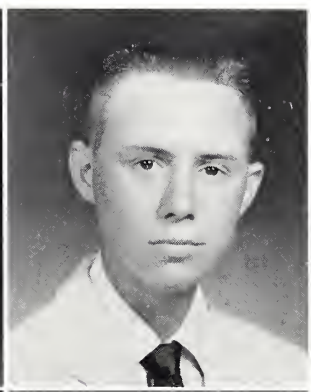

JAMES WILLIAM WARD
Monticello

JIMMY FRED WEAVER
Crystal Springs

JAMES DAVID WEBB
Hazlehurst

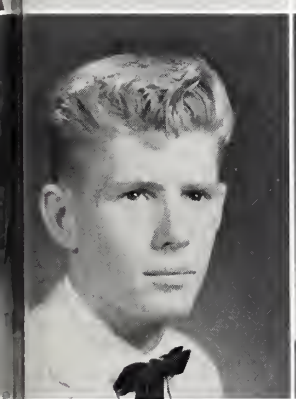

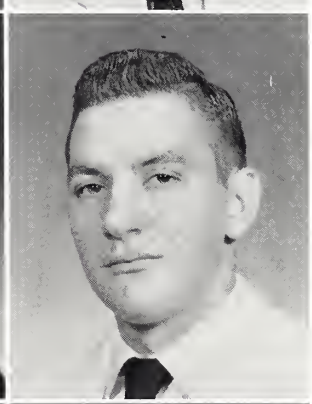

ARTIS NELSON WHEELER
Crystal Springs

BARBARA JANE WHITE
Wesson

GARY WHITE
Wesson

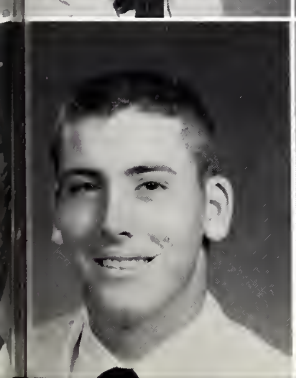

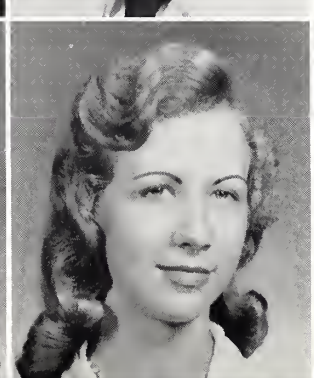

TOMMY NORMAN WHITTOM
Mendenhall

WANDA GAIL WHITTOM
New Hebron

JEAN ELIZABETH WINDHAM
D'Lo

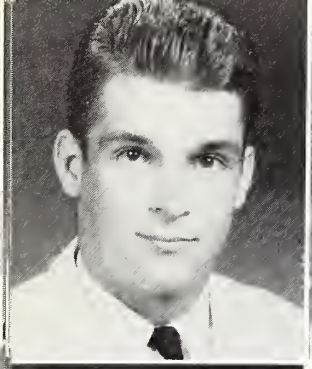

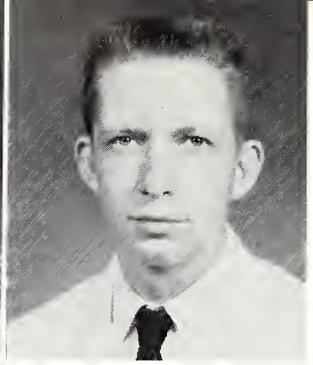

RAYBON LEO WINDHAM
D'Lo

CHARLES RAY WOMACK
Mendenhall

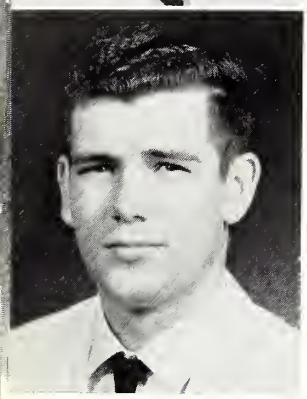

RONALD YOUNG
Natchez

Seniors

Left to right: Wayne Brown, vice-president; Mr. Charlie King, sponsor; Mrs. E. T. Harvey, sponsor; Jane Woods, treasurer; Zoula Hennington, secretary; Dick Myers, president; John Ed Perritt, reporter.

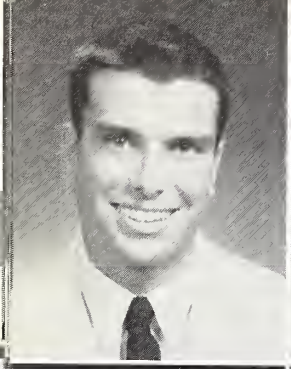
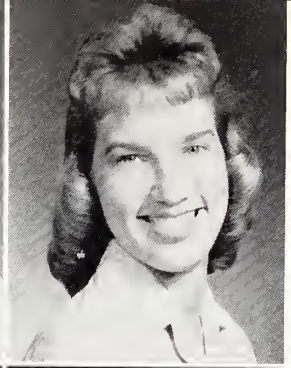
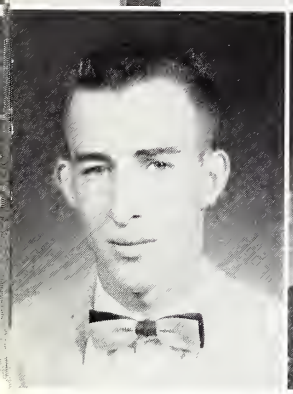
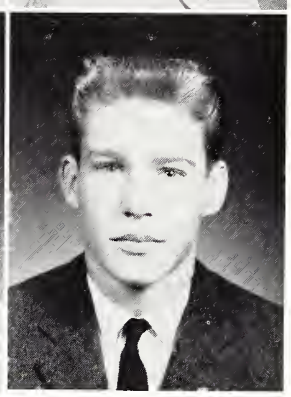

CHARLES EDWARD AHREND
Hazlehurst
Football 1, 2, 3, Captain 4; Baseball 1, 2; Track 3, 4; 4-H Club 1, 2, 3, 4; Hi-Y 4; F.F.A. 2, 3, 4, President 4

MARY FRANCINE ALLEN
Wesson
Y-Teens 1, 2, 3, 4; 4-H Club 1; Chorus 1; Colettes 3; Basketball 1

ROYCE ALLEN
Wesson
F.F.A. 2, 3; Hi-Y 1, 2, 3, 4; 4-H Club 1, 2, 3, 4

MALLARD BEASLEY
Wesson
F.F.A. 2, 3, 4, Secretary-Treasurer 3; 4-H Club 2, 3, 4; Hi-Y 2, 3, 4

BETTY JEAN BRENT
Wesson
Y-Teens 1, 3, 4; Basketball 1, 2; 4-H Club 1, 3, 4; H.S. Cheerleader 3, 4

CAROLYN AUDREY BREWER
Wesson
Band 2, 3, 4; Y-Teens 1, 2, 3, 4; 4-H Club 1, 2, 3, 4; High School Chorus 2, 3; Junior Play

JACK BRITT
Wesson

WAYNE BROWN
Wesson
Class President 1; Class Secretary 2; Vice-President 4; Basketball 1, 2, 3, 4; Football 3, 4; Track 3, 4; 4-H Club 1, 2, 3, 4; F.F.A. 2, 3, 4; Hi-Y 1, 2, 3, 4, Secretary 4; Baseball 1, 2

WILLIE CARPENTER
Wesson
Hi-Y 2, 3, 4; 4-H Club 2, 3, 4; F.F.A. 2, 3, 4

CAROLYN INEZ CASE
Brookhaven
4-H Club 4; Y-Teens 4

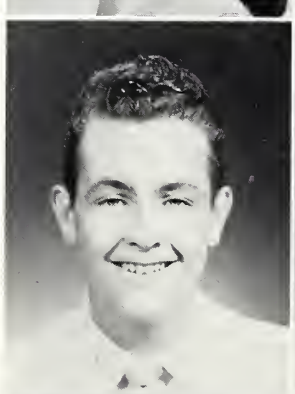
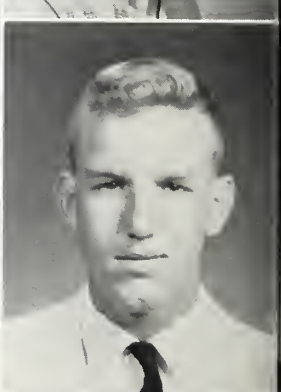

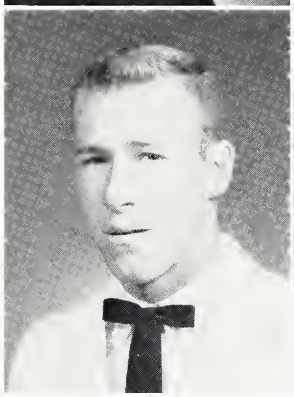
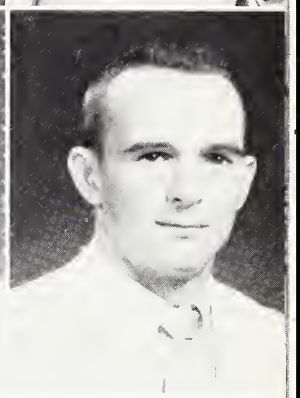

IRMA JEAN CASE
Brookhaven
Y-Teens 1, 2, 3, 4; 4-H Club 1, 2, 3, 4, Treasurer 1, Recreation Leader 4; High School Chorus 2

MARILYN CASE
Brookhaven
4-H Club 1, 2, 3, 4; Y-Teens 1, 2, 3, 4; Class Secretary 1; Class Rep. 3; High School Chorus 1, 2; 4-H Representative 1; 4-H Recreation Leader 4

JERRY COLLINS
Roxie
Transfer 3; Hi-Y 4

EARL COX
Washington
Football 4; Track 4; Baseball 4; Hi-Y 4; B.S.U. 4

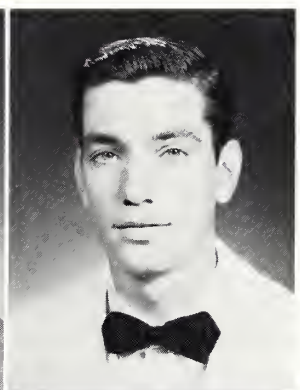

JOYCE A. DAVIS
Wesson
Y-Teens 1, 2; 4-H Club 1, 2, 3

ROBERT DERRICK
Wesson
Hi-Y 1, 2, 3, 4; F.F.A. 3, 4; Quartet 3, 4

FRANCES DICKEN
Jackson
Transfer 4

STELLA (RUSTY) DICKERSON
Wesson
Basketball 1, 2, 3, 4

CAROL DODDS
Hazlehurst
Y-Teens 1, 2, 3, 4; 4-H Club 4

LINDA DODDS
Hazlehurst
Transfer; Y-Teens 1; 4-H Club 3; High School Chorus 3

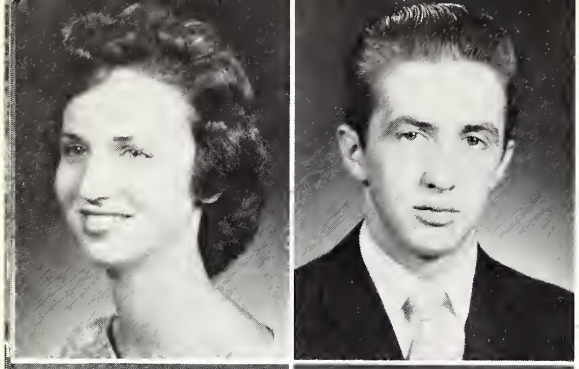

BETTYE LOU EVANS
Brookhaven
Y-Teens 1, 2, 3, 4; F.H.A. 3, Secretary 1; Colettes 4

MACK HALES
Wesson
Hi-Y 1, 2, 3, 4; 4-H Club 1, 2, 3, 4; F.F.A. 2, 3, 4

BETTY ANN HAMILTON
Wesson
Basketball 1, 2; Y-Teens 2, 3, 4; Chorus 2

ROBERT EARL HAMILTON
Wesson
Football 1, 2, 3, 4; Hi-Y 1, 2, 3, 4; 4-H Club 1, 2, 3, 4; F.F.A. 2, 3, 4; Baseball 1, 2; Basketball 1, 2, 3, 4; Track 3

ZOULA MAE HENNINGTON
Y-Teens 1, 2, 3, 4, President 4; 4-H Club 1; H.S. Chorus 1; Colettes 3, 4; Class Secretary 3, 4

ROBERT HAROLD JACKSON
Wesson
Football 3; Hi-Y 4; 4-H Vice-President 4; F.F.A. Secretary 3; Basketball 3

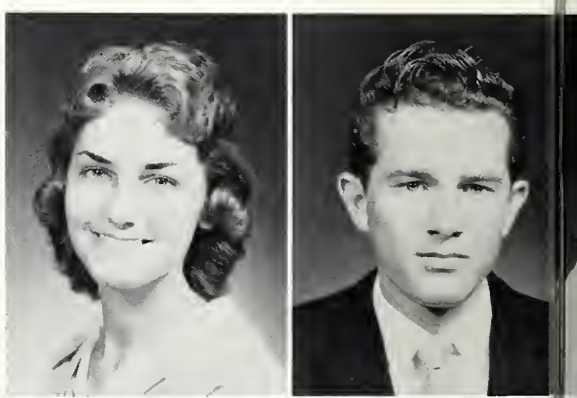

HAROLD LEROY JAMES
Strong Hope
4-H Club 4; Hi-Y 3, 4

OSWALD SCOTT JONES
Hazlehurst
Hi-Y 1; 4-H Club 1

MARGARET ALICE LEA
Brookhaven
Class President 2; Vice-President 1; Y-Teens 1, 2, 3, 4; Cabinet Member 2; Basketball 1, 2; Colettes 3; Cheerleader 4; Class Play 3

JAMES LARRY LEWIS
Wesson
Hi-Y 1, 2, 3, 4; Football Manager 3, 4; Basketball Manager 3; Track 3, 4

LARRY JOE LEWIS
Wesson
Football 1, 2, 3, 4; 4-H Club 1, 2, 3, 4, Secretary 2, 3, 4; Hi-Y 1, 2, 3, 4, President 4; Basketball 1, 3, 4; Baseball 1, 2; Track 3, 4; S.C.A. 4

SARAH MAGEE
Wesson

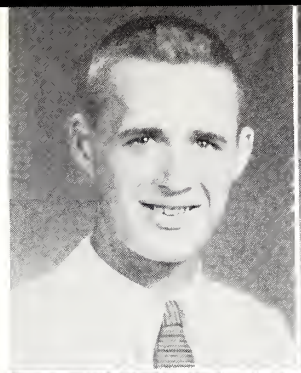

JAMES KENNETH MARTIN
Wesson
4-H Club 1, 2, 3, 4; Hi-Y 1, 2, 3, 4; F.F.A. 1, 2, 3, 4; Football Manager 3

GENE SWILLEY MASSEY
Wesson
Football 1, 2, 3, 4; Hi-Y 1, 2, 3, 4; 4-H 1, 2, 3, 4; Basketball 1, 2, 3, 4; Baseball 1, 2; Track 3, 4

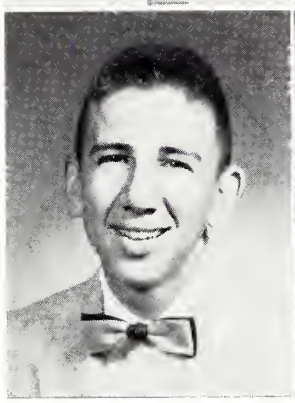
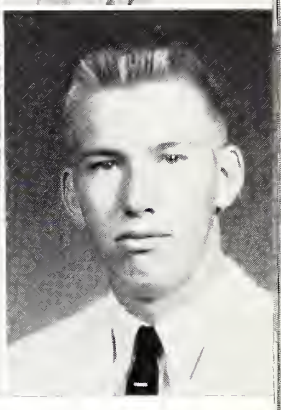

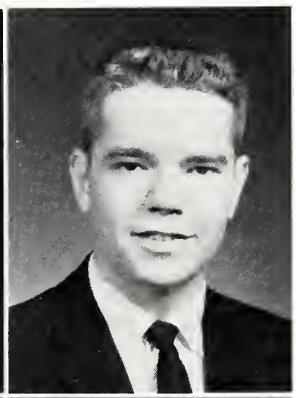

EDWARD MURPHY
Syracuse, New York
Basketball 4

RICHARD MYERS
Wesson
Hi-Y 1, 2, 3, 4; Band 1, 2, 3, 4, Band Council 3; Class Vice-President 3, Class President 4

BETTY SUE NEWMAN
Wesson
Y-Teens 1, 2, 3, 4; High School Chorus 1; Colette 4

MARIAN SUZANNE NEWMAN
Brookhaven
Y-Teens 1, 2, 3, 4, Songleader 4; High School Chorus 1, 2, 3, 4, Sextet 2, 4, Ensemble 4; College Chorus 2, 4, Ensemble 4; 4-H Club 3, 4, Reporter 3, President 4; Most Friendly 3; Junior Class Treasurer 3

BECKY NEWSOME
Wesson
Y-Teens 1, 2, 3, 4, Treasurer 3, Vice-President 4; 4-H Club 1, 2, 3, 4, Secretary 3, President 4; Basketball Manager 2, 3, 4; Track 3; Most Dependable 2, 3

MARY BERNICE PAGE
Hazlehurst
Basketball 2, 3, 4; Track 3, 4; Cheerleader 4; 4-H 2, 3, 4, Recreation Leader 3; Y-Teen 2, 3 ,4

JOHN EDWARD PERRITT
Wesson
4-H Club 1, 2, 3, 4, Secretary 2, 3; Hi-Y Club 1, 2, 3, 4, Chaplain 4; Secretary, Freshman Class; Vice-President, Sophomore Class; Reporter, Senior Class; Cheerleader 2, 3; Football Manager 4; Track 3, 4; Chemistry Club 3, 4; High School Chorus 2, Quartet 2; Mr. Co-Lin A.H.S.

BERTHA ANNA PRICE
Wesson
Y-Teen 1, 2, 3, 4; High School Chorus 1, 2, 3, 4

RANDY RUSHING
Denham Springs, Louisiana
Football 4; Hi-Y 4; B.S.U. 4; Track 4

JANICE LEE SANDIFER
Brookhaven
Y-Teen 1, 2, 3, 4; College Chorus 1, 2, 3; Sextet 2, 3; 4-H Club 1; High School Chorus 1, 2, 3; Class Reporter 1, 2; Class Play 3

CHARLES SHELTON
Wesson
Hi-Y; 4-H Club

DOROTHY ELAINE SMITH
Brookhaven
Y-Teen 1, 2, 3, 4; 4-H 1, 2, 3; High School Chorus 1, 2, 3, 4, Sextet 2, 3, 4; College Chorus 1, 2, 3, 4, Ensemble 3, 4

JACKIE ALLEN SMITH
Wesson
F.F.A. 3; Hi-Y 4; Basketball 2

BOBBY JUNE STUART
Wesson
4-H 1; Y-Teen 2; High School Chorus 1

JAMES LLOYD TEASTER
Wesson

ELSIE LOUISE THOMPSON
Brookhaven
4-H Club 1, 2

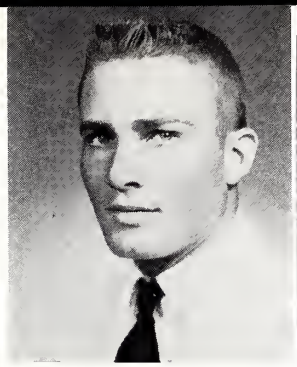

WILLIAM FRANK THOMPSON
Stronghope
Football 2, 3, 4, Captain 4; Basketball 1, 2; Baseball 2; Track 3, 4; F.F.A. 2, 3, 4; 4-H 1, 2, 3, 4

BARBARA FAY VARNADO
Wesson
Y-Teen 1; 4-H Club 3

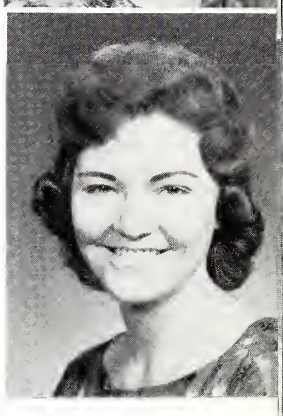

CAROL WHITE
Wesson
Y-Teen 1, 2, 3, 4; 4-H Club 1; High School Chorus 1; Class Play 3

ERMA JOYCE WHITE
Wesson
Y-Teen 1, 2, 3, 4; 4-H Club 1, 2, 3, 4; Basketball 1, 2, 3, 4; High School Chorus 1, 2, 3

JAMES LOWERY WILLIAMS
Wesson
Football 1; Hi-Y 4; 4-H Club 4; F.F.A. 3

PATRICIA JUNE WILLIAMS
Jackson

DOROTHY WILSON
Wesson
Basketball 1, 2, 3; Y-Teen 1; High School Chorus 1

EMMA JANE WOODS
Wesson
Basketball 1, 2; Colette 3, 4; Y-Teen 1, 2, 3, 4; 4-H Club 1, 2; Class Treasurer 4; Homecoming Maid 3, 4; Cheerleader 1; High School Chorus 1; Most Beautiful 3

SHARON ROSE WOOTEN
Wesson
Y-Teen 1, 2, 3, 4; 4-H Club 1, 2, 3, 4, Vice-President 3; Basketball 2; Cheerleader 2, 3, 4; High School Chorus 2

Football Player!!

The Sign of Eric! ! !

Lovers of the Week

Check that ance

Our King!!!!!?

What is it?

Miss Sweetheart of !!!!!

Poor Kids

Topnot Beauty!!!!!

...ie what
are you doing?

Three what?!!!!

Where did you get
that food, Freshmen?

Aren't we proud of our Freshmen?

Miss Look of 1950!

She does look happy!!

What did we do to deserve this?

Juniors

FIRST ROW (left to right): Gussie Womack, treasurer; Judy Thames, president; Mary Morehead, reporter. SECOND ROW (left to right): Thomas Lowery, vice-president; Mrs. J. R. Landress, sponsor; Ann Abernathy, secretary, (not pictured) Mrs. Graydon Mullen and Mr. Grover Smith, sponsors.

ANN ABERNATHY
RALPH EDWARD ANDERSON
JOE ALLEN ASHLEY

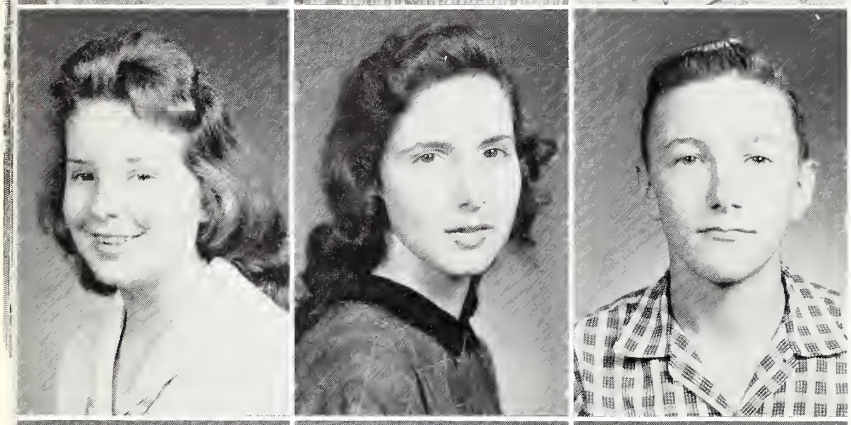

BETSY ANN BAILY
BARBARA ANN BANKS
WILLIAM PORTER BARRY

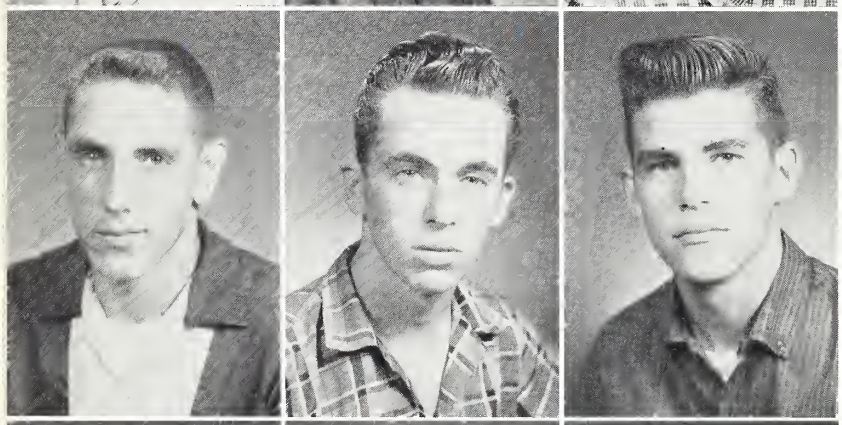

WILLIE FRED BELL
HOMER FRED BREWER
BOBBY EARL BRITT

DONALD BROWN
JIMMY DALE BROWN
RUBYE GAYLE BROWN

WINSTON BURNELL BROWN
JESSIE HARRIET BURGESS
ROBERT LEROY BURNS

JOHNNIE RUTH CARPENTER
RALPH CASE
ELOISE COKER

BILLY COLEMAN
MELVIN CORKERN
JACKIE LOUTHER DOUGLAS

BROCKIE SHARON EVANS
EMMA JANE FARRAR
JANICE FURLOW

BILLIE JOE HALEY
ELEANOR FRANCES HARRIS
EDWARD STACY HATCHER

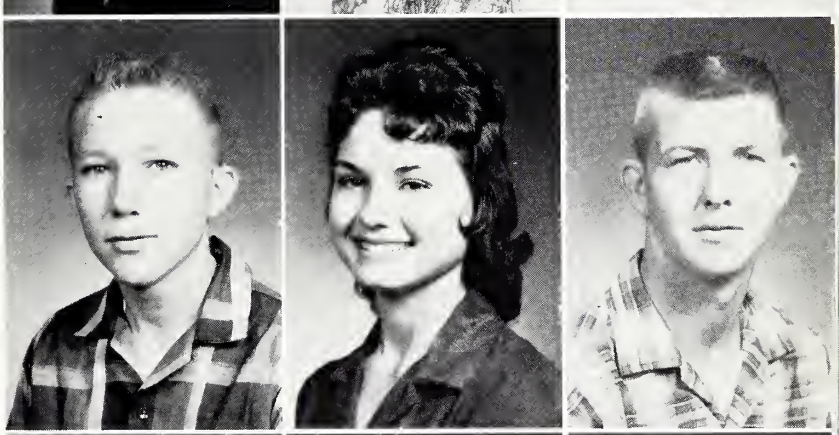

FRED COURRIER HOGGATT
DONALD HOWINGTON
LYNDA RACHEL HUGHES

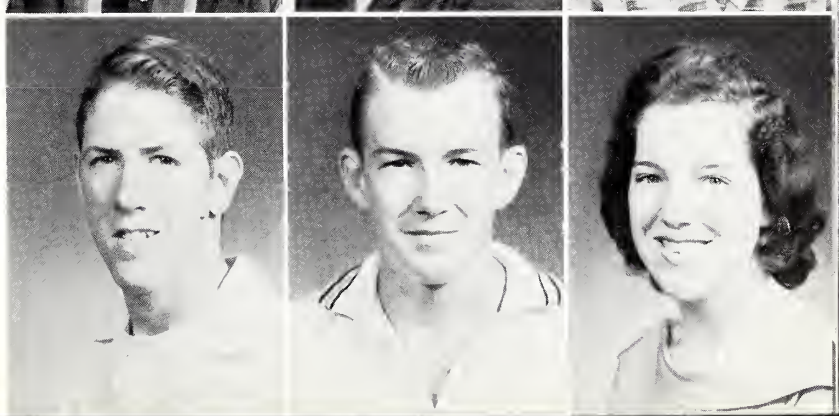

GERALDINE KING
JULIET KINSTLEY
TALMADGE DEWITT LANGSTON

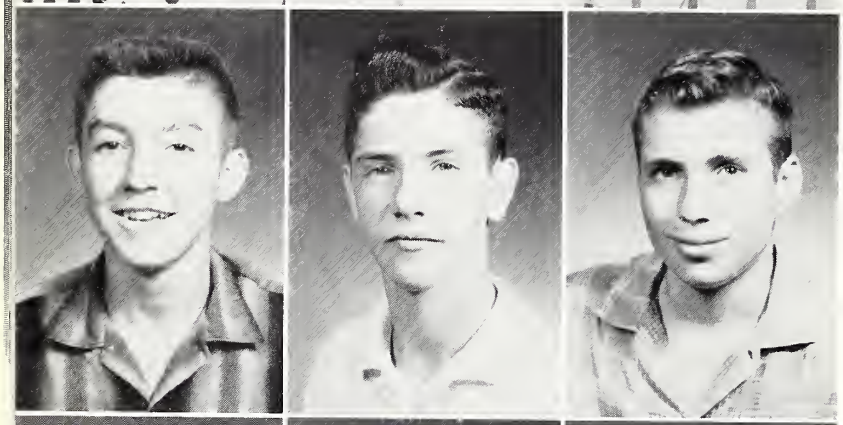

DANNY EUGENE LEA
THOMAS LOWERY
ASHLEY LYONS

MARTHA ANN MARTIN
MARY MARTHA MOOREHEAD
BILLY THOMAS MULLINS

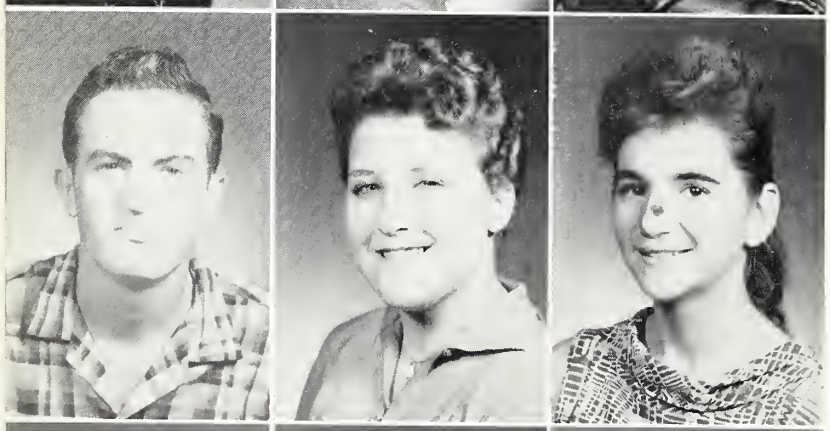

JIMMIE MULLEN
ELAINE NATIONS
GLENDA JEAN PRICE

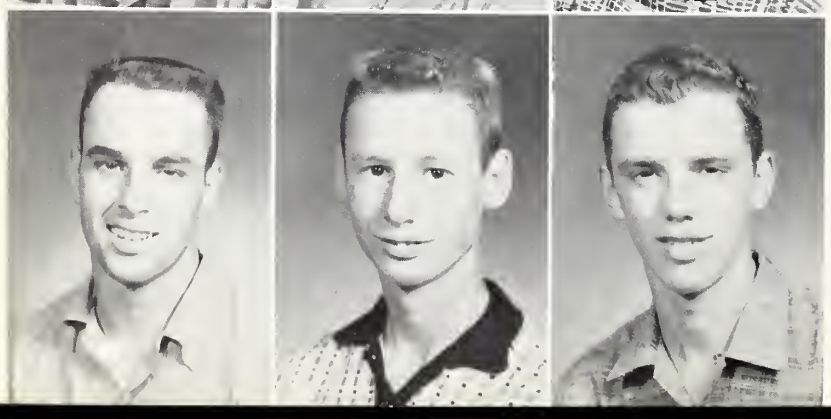

CHARLIE RICE
JOHN RICHMOND
CARL WILLIE ROBERTS

DORRIS IDA RUSSELL
KERMIT RUSSELL
JANICE SMITH

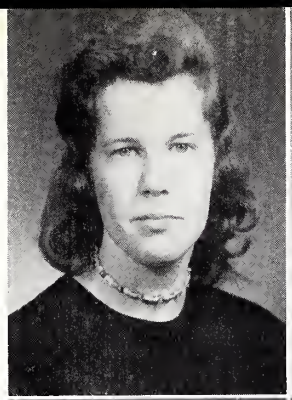

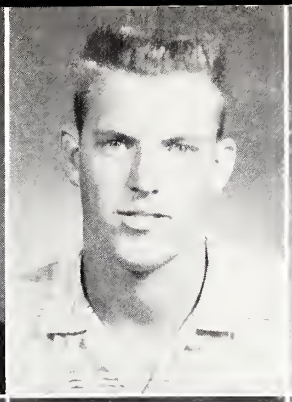

LINDA FAYE SMITH
VERA JOYCE SMITH
JESSE STEGALL

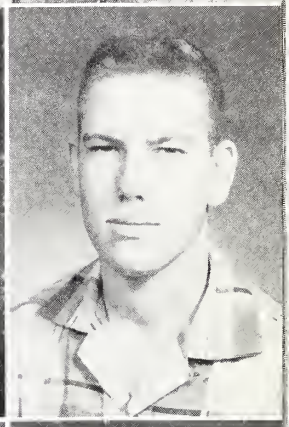

LINDA SUE TARVER
JUDY THAMES
POLLY VINZANT

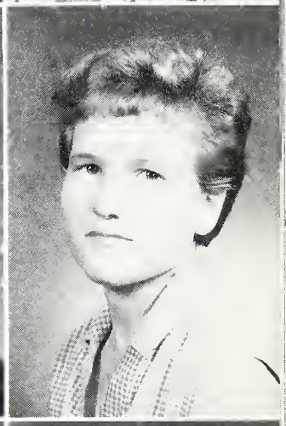

VIDA WELLS
CALVIN WHITE
GUSSIE WOMACK

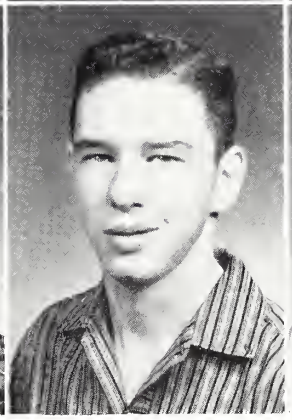

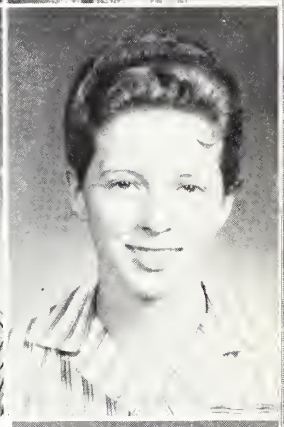

BARBARA ANN YATES

Could this be Humpty Dumpty?

Three lovely ladies.

But Mama !

Stand where you are !!

Say it again--
I dare you!!!

We're the champs..

This is tennis???

Hey cut it out !

Calvin and his girls.

He went thata way !

Who me??

All the stars use
[illegible].

[illegible], [illegible] the jungle.

Use Thompson's Topknot Tamer !

Aw you're [illegible].

Sophomores

Left to right: David Myers, vice-president; Sandra Morrison, treasurer; Johnny Cook, president; Audrey Raye Smith, secretary, (not pictured) Mr. Ben Douglas and Miss Perry Lou Milner, sponsors.

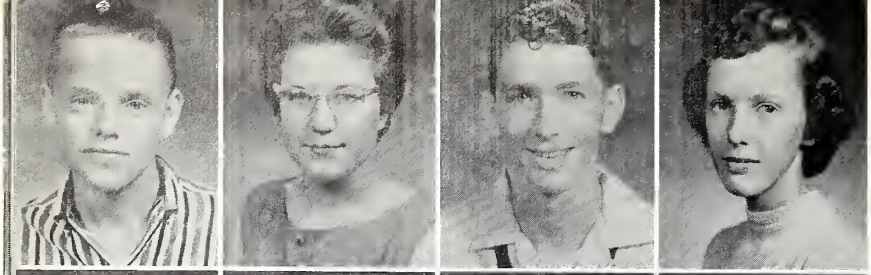

DANNY EUGENE ALLEN
JANIE SUE ALLEN
JIMMY GLEN ALLEN
SYBIL DIANNE ALLEN

WINFORD RUDOLPH ALLEN
JIMMY DRANE ANDERSON
NANCY ARMSTRONG
JOEL BAILEY

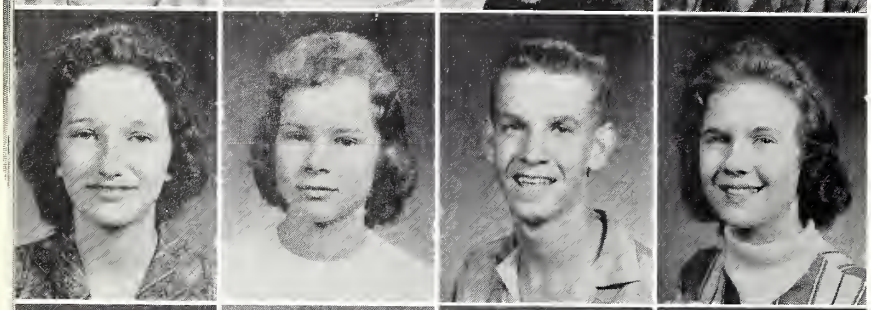

ELEANOR MAE BARRY
CAROLYN KAY BEASLEY
JOHN EDWARD BRENT
BARBARA SUE BREWER

KENNETH BRITT
JERRY FRANK CASE
JOYCE CASE
VIRGIL CASE

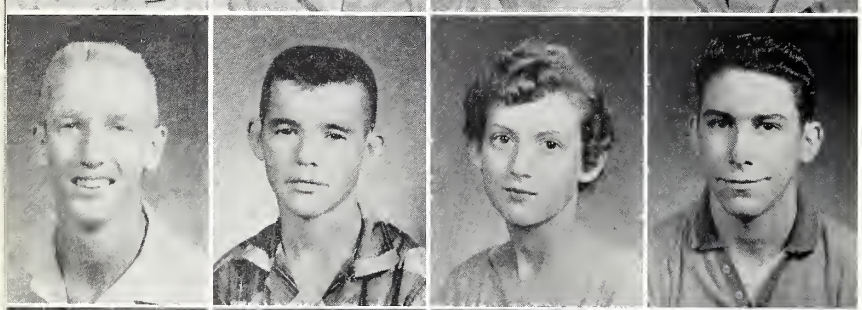

JOHNNY COOK
GEORGE ALLEN EARLS
LINDA ELKINS
JAMES RAY FREEMAN

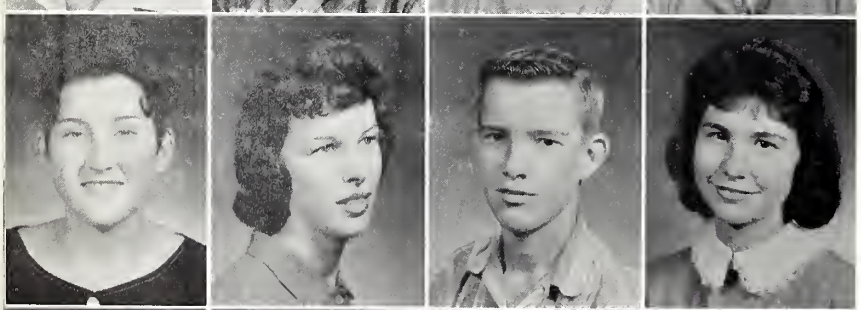

BERNICE ANN FURLOW
MARY JANE GANDY
WILLIAM RAY HAMILTON
GLORIA ELENE HUTSON

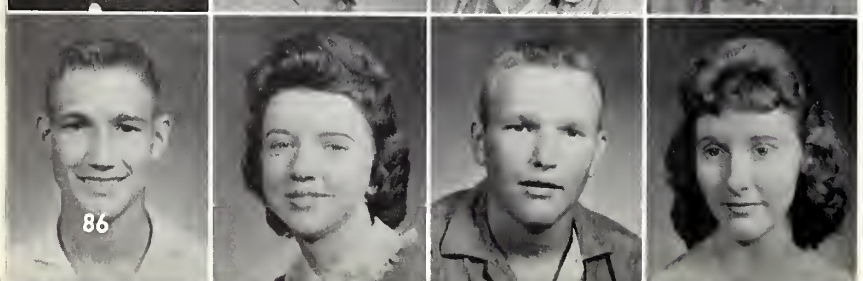

CLOY DENNIS JAMES
LINDA FAYE JAMES
CARL RAY KEYS
JUDY BROWN KING

RITA McCARDLE
VESTA MAGEE
FREDDIE MORGAN
SANDRA DIANNE MORRISON

MALCOLM MARCUS MUNSON
DAVID MYERS
JAMES NEWMAN
PATRICIA PATTERSON

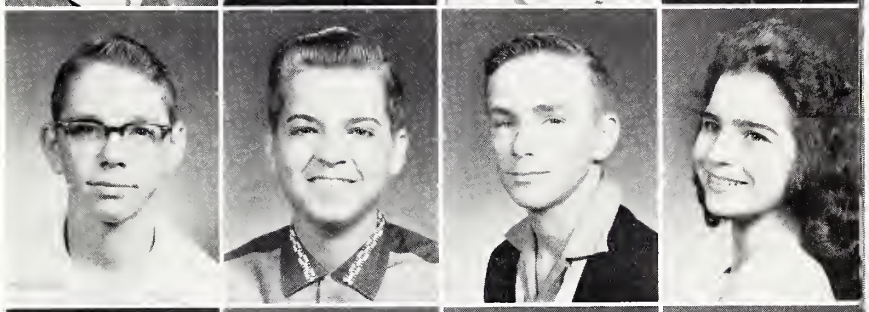

BARBARA JANE RANKIN
MARCIA SHEHEA
BILLY RAY SHELTON
AUDREY RAY SMITH

PATRICIA SMITH
LINDA FAY THOMPSON
JAMES WALKER
STEVE WELLS

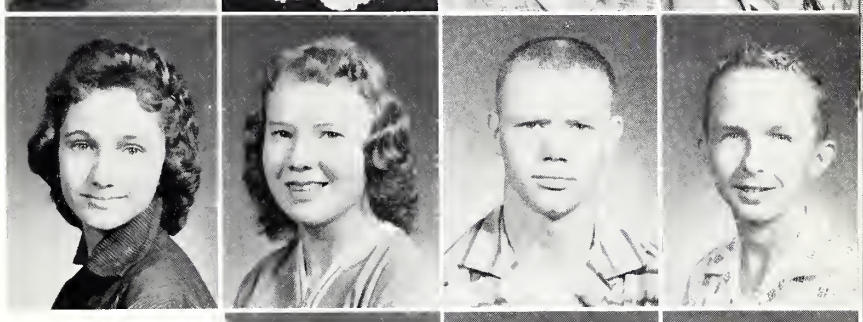

MARTHA GAY WELTER
JAMES EARL WHITE
SYLVIA WHITE

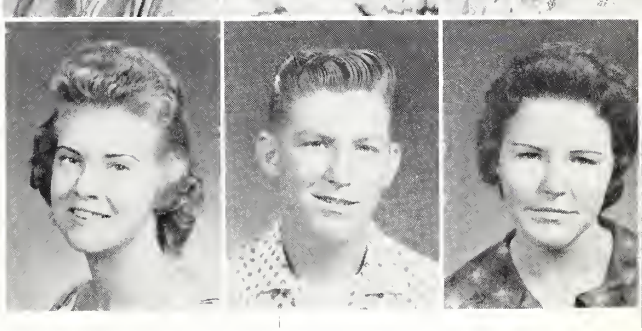

FACULTY HOMES

Home of Mr. and Mrs. Dwight Harris.

New faculty home of Mr. and Mrs. Jack Thomas

Home of Mr. and Mrs. Grover Smith

Freshmen

FIRST ROW (left to right): Mrs. Bill Rutledge, sponsor; Mr. Forest Case, sponsor (not pictured); Lavern Thames, secretary; Carolyn Hales, treasurer; Sonya White, vice-president. SECOND ROW (left to right): Bruce Varnado, president; Hollis Cowen, reporter.

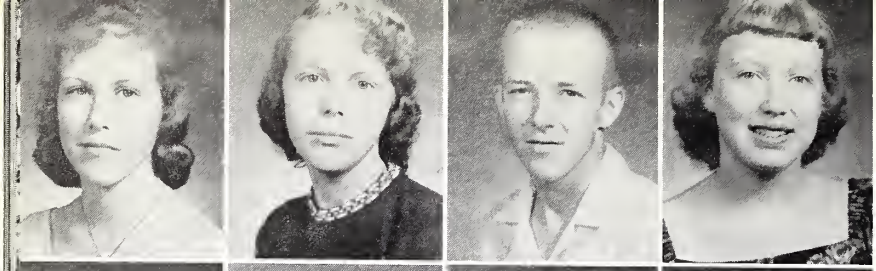

JUDY ABLES
BARBARA JOYCE ALLEN
CLYDE WILLARD ALLEN
BOBBIE JEAN BARLOW

WILLIAM TED BRENT
BEVERLY BRITT
JOE WILLIAM BUTLER
CARL ROBERT CALLENDER

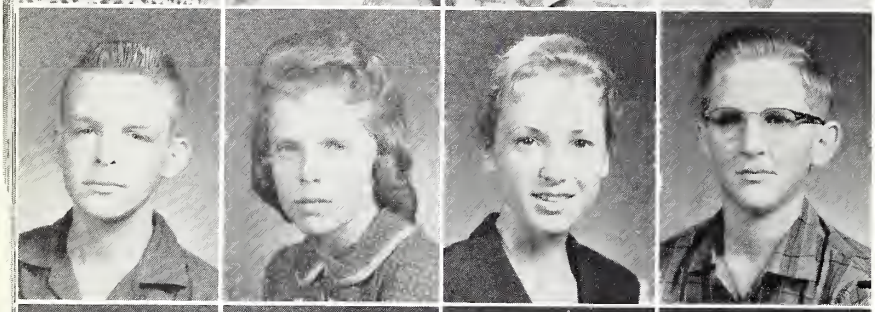

GERALD JAMES CASE
LINDA ANN CASE
BRENDA SUE CLANTON
HAROLD CLOPTON

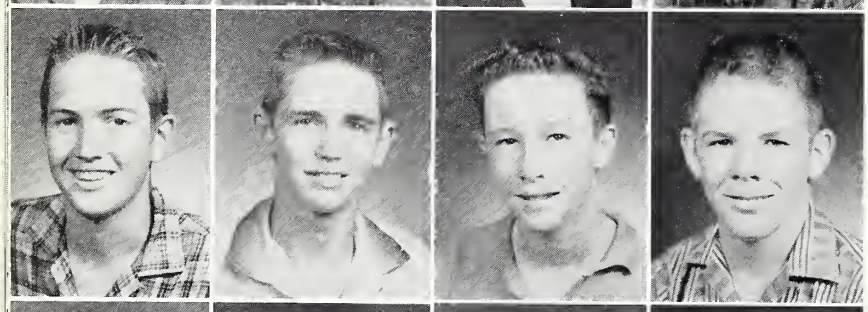

STARKEY COLEMAN
HARRY THOMAS COOK
HOLLIS JOSEPH COWEN
BALLERD HERBERT DAVIS

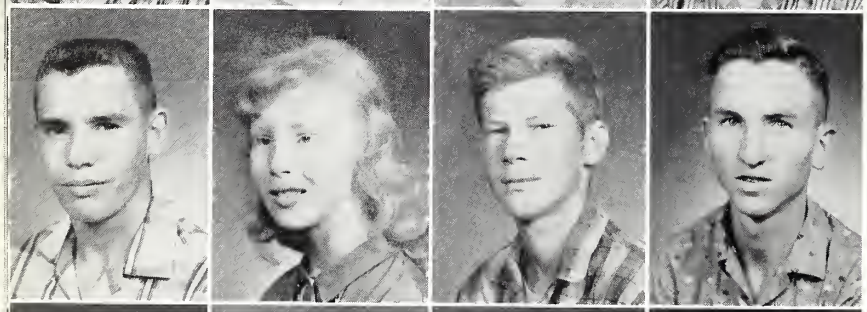

JIMMIE DIAMOND
SANDRA DIANNA EDWARDS
ROBERT FREEMAN FRAZIER
VERNON GERALD FURLOW

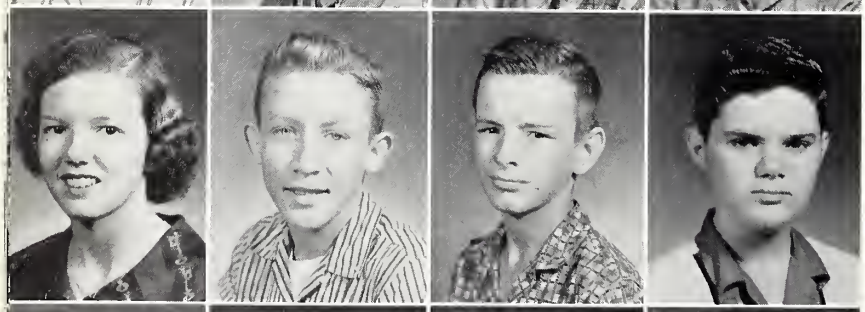

CAROLYN HALES
BILLY HAMILTON
LLOYD SHELTON HAMILTON
RICHARD GENE HARRISON

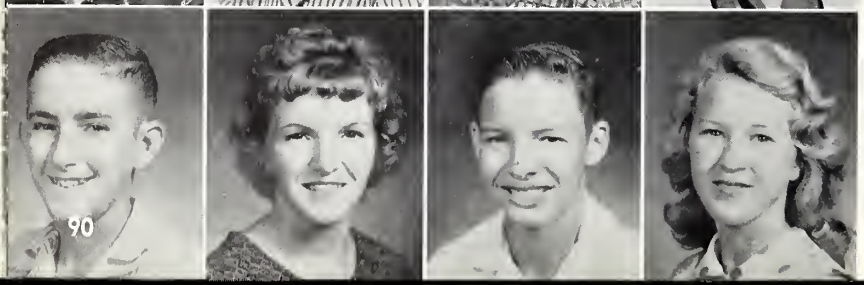

JAMES CAROL HENNINGTON
CAROLYN SUE HENNINGTON
WALTER LYNN HOWINGTON
MARY HUDSON

WILLIE BANKHEAD JONES
MARTHA LEA
MATTIE LEA

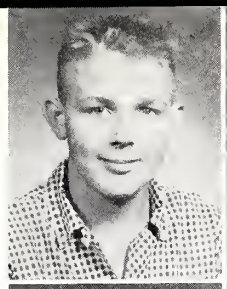
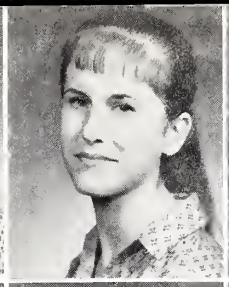

JOHN PERRY LEGGETT
MAXIE EARL LEWIS
SHIRLEY ANN LOVETTE

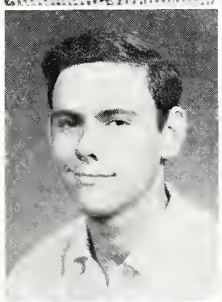
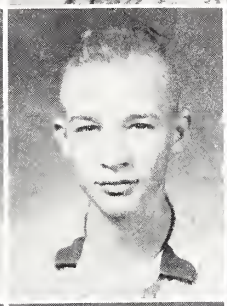

BETTY JOYCE MASON
JOE ALTON MUNSON
BILLY MUNSON

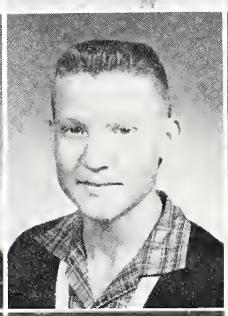
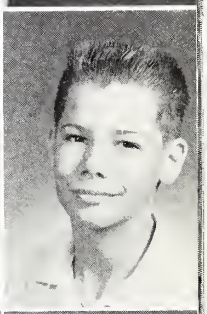

TONNI KAY PRICE
ALFRED RAY PRINE
JAMES RICHMOND

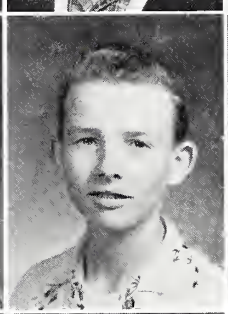
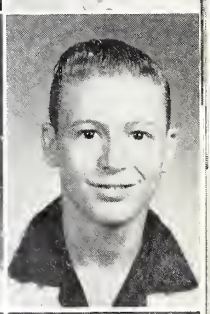

MARY LOUISE ROBERTS
CAROLYN MARIE RUSSELL
RODNEY SMITH

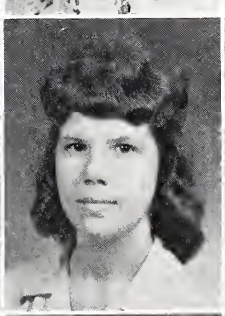
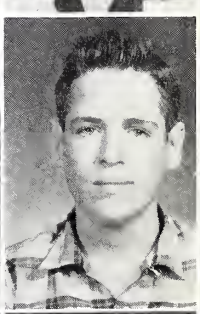

DAVID TEASTER
LAVERNE THAMES
GARY BRUCE VARNADO

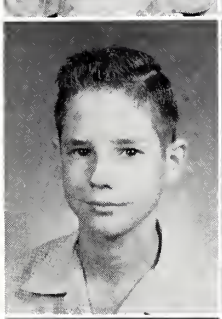

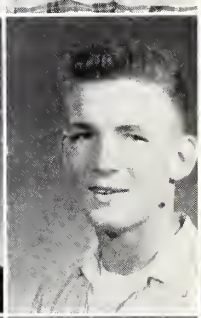

ROBERT WHITE
SONYA AMELIA WHITE
BENNIE CAROL WOOTEN

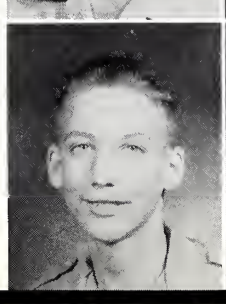

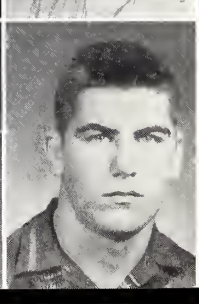

The New Gymnasium

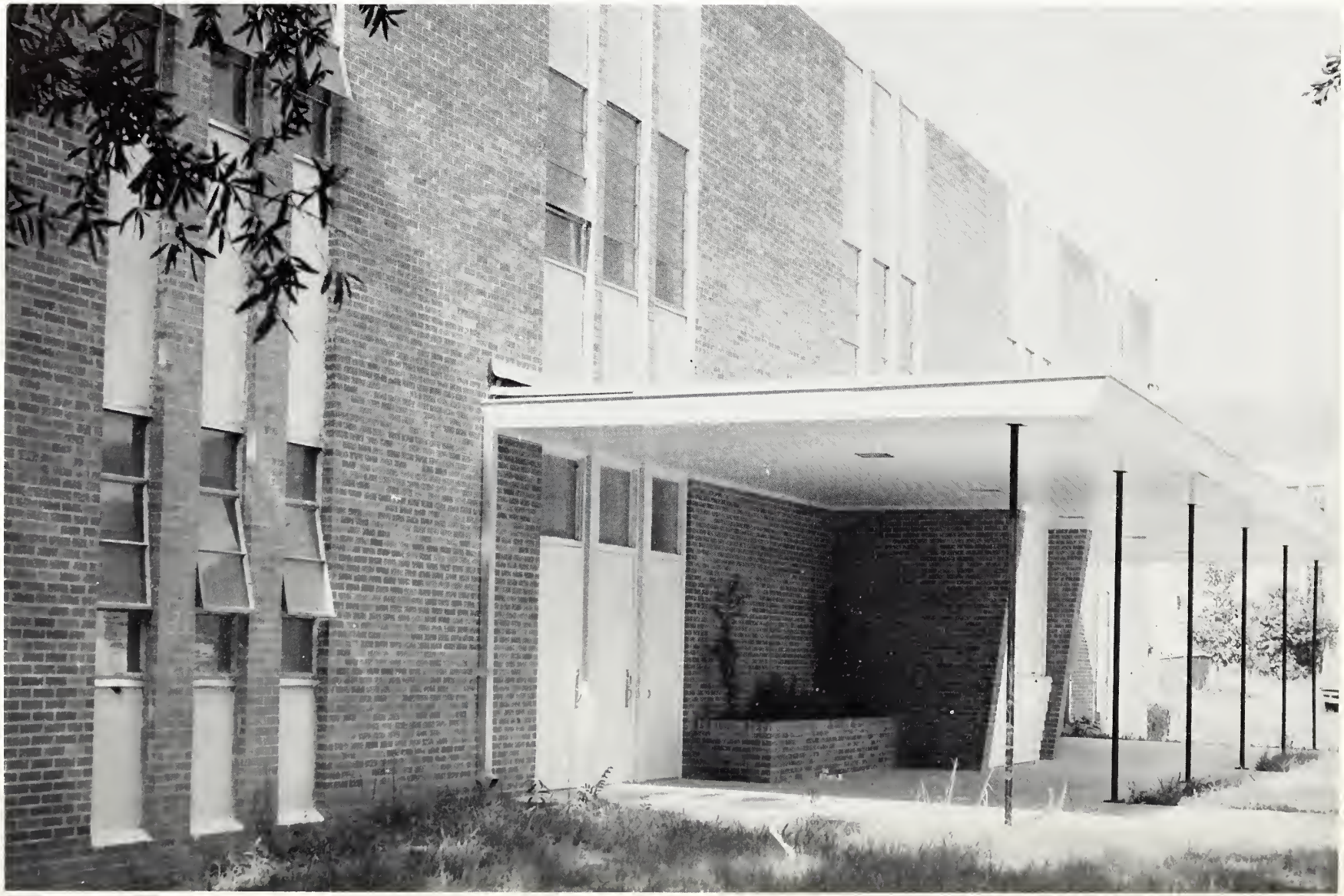

SPIRIT

Elected Student Officers Committee

Reading from left to right, *SEATED:* Beverly King, Mary Ethel Dykes, Glenda Smith, Johnny Rice, President F. M. Fortenberry, Tommy Bradshaw, Sammy Varnado, Rachael Farrar, Betty Taylor Brown. *STANDING:* Jerry Butler, Wylodene Rushing, Ray Strange.

The Elected Student Officers Committee consists of the sophomore and freshman class officers, the president of the SCA, YMCA, and the YWCA. It serves as a medium between the faculty and the students on the Co-Lin campus.

JOHNNY RICE ..... Chairman
BEVERLY KING ..... Secretary-Treasurer
MR. F. M. FORTENBERRY ..... Director

Student Christian Association

From left to right, *SEATED:* Elzie Chance, Ray Strange, Hilda Burt, B. R. Frazier, Sponsor, Carleen Thompson, Letha Sauls, Sammy Varnado, Bernita Calcote. *STANDING:* Wylodene Rushing, Roberta Dungan, Coleen King, Bettye Simmons, Miss Zelle Weems, Mary Elizabeth Pigott, Dickie Myers, Jerry Butler, Larry Joe Lewis, John Ed Perritt, Mrs. Vivian Byrd, Judy Thames, Zoula Hennington, Mr. Boone Shelton, Glenda Smith, and Johnny Rice.
Not pictured: Miss Perry Lou Milner, Miss Willie Mae Hamill, Mr. John R. Landress, Mrs. John R. Landress, Miss Sarah L. Weaver.

OFFICERS: Ray Strange, president; Hilda Burt, vice-president; Bernita Calcote, program chairman; Sammy Varnado, program chairman; Letha Sauls, publicity chairman; Elzie Chance, publicity chairman; Carleen Thompson, secretary-treasurer.

The Student Christian Association is an organization composed of representatives from the various non-denominational religious groups on the campus. Christian Forum Week, Sunrise Thanksgiving Service, the Christmas Program, Religious Emphasis Week, and the Easter Sunrise Service constitute part of its yearly program.

Young Woman's Christian Association

The Y.W.C.A., an organization for all Christian women on the Copiah-Lincoln campus, seeks to follow a well-rounded program of worship, study, and play. The members unite in the desire to realize full and creative life through a growing knowledge of God and to search for the deeper meanings of the Christian understanding of life.

Y.W.C.A. Cabinet

CABINET—From left to right, SEATED: Miss Perry Lou Milner, sponsor; Wylodene Rushing, president; Becky Henry, song leader; Frances Mullen, secretary; Artie Loy Calcote, pianist; STANDING: Mary Ethel Dykes, vice-president; Versie Gay Jones, membership chairman; Katie Crawford, devotional chairman; Glenda Smith, special projects; Bernita Calcote, treasurer.
Not Pictured: Scarlett Lee, social chairman.

Wesley Foundation

The Methodist Church, in an effort to minister to the needs of the student, has established Wesley Foundations on the state supported college and university campuses. Active participation in the Wesley Foundation helps the student interpret his new experience in terms of, and in relation to, a maturing Christian faith. It gives him a realization of the need for God and the need for the church at college, and presents him a Christian foundation upon which he might base all discipline of learning; but, most important, it strengthens the student's faith in God.

OFFICERS

BERNITA CALCOTE ..... President
ERIC CHAMBERLAIN ..... Vice-President
CARLEEN THOMPSON ..... Secretary-Treasurer
CAROLYN WESTBROOK ..... Program Chairman
ARTIE LOY CALCOTE ..... Pianist
MISS ZELLE WEEMS, MISS WILLIE MAE HAMILL ..... Sponsors

Young Men's Christian Association

OFFICERS

JERRY BUTLER ..... President
RAY STRANGE ..... Vice-President
PITTMAN CALHOUN ..... Secretary
JERRY HARPER ..... Program Chairman
MR. J. R. LANDRESS ..... Sponsor

Baptist Student Union

The Baptist Student Union seeks to promote Spiritual development of Baptist students through Christian comradeships, socials, Bible study, prayer, church membership, denominational loyalty, and kingdom advancement.

SEATED (left to right): Glenda Smith, President; Mrs. Vivian Byrd, Faculty Advisor; Betty Derrick, Secretary; Roberta Dungan, Promotional Chairman; Wylodene Rushing, Training Union Representative. STANDING (left to right): Barbara White, Extension Chairman; Ernestine Cliburn, Enlistment Chairman; Nancy Siler, Sunday School Representative; Jo Ann Britt, Social Chairman; Murry Pevey, Brotherhood Chairman; Becky Henry, Devotional Chairman; Jimmy Rankin, Treasurer; Betty Jean Hill, Y.W.A. Representative; Mary Ethel Dykes, Music Chairman (not pictured) Rev. Charles D. Phillips, Pastor Advisor; and Gary Mooney, Social Chairman.

Baptist Student Union Executive Council

"Noonday"

"Noonday," as it is lovingly called by the students, is a prayer service sponsored by the Baptist Student Union, but it is open to all students on the campus. It is a service conducted by the students each day at one o'clock. Average daily attendance ranges from fifty to one hundred.

Young Women's Auxiliary

Young Women's Auxiliary is an affiliate of Baptist Woman's Missionary Union; its purpose is to stimulate its members to deeper devotion to the missionary task and more dedicated Christian living.

OFFICERS

President ___ Betty Jean Hill

Vice-President _____ Gloria Wall

Secretary _____ Earnestine Cliburn

*Treasurer*_____ Hilda Burt

Sponsor _____ Mrs. Amelia Purser

Y-Teens

OFFICERS

ZOULA HENNINGTON
President

BECKY NEWSOME
Vice-President

JANICE SMITH
Secretary-
Treasurer

ANN ABERNATHY
MARY MOREHEAD
Program Chairmen

SUZANNE NEWMAN
DOT SMITH
Song Leaders

HARRIET BURGESS
NANCY ARMSTRONG
Pianists

MRS. J. R. LANDRESS
Sponsor

Y-Teens is the National Young Women's Christian Association working with high school girls. The blue triangle — symbolizing purity of "body, mind, and spirit" — has been a great challenge to high school girls through the years. The Co-Lin Y-Teen Club has made a fine contribution on the campus, to the community, and to the state.

Hi-Y

The purpose of the Hi-Y is to help high school boys explore and achieve for themselves and others those attitudes and habits which build high standards of Christian character and Christian citizenship.

OFFICERS

LARRY JOE LEWIS
President

CHARLES WATSON
Vice-President

WAYNE BROWN
Secretary-Treasurer

ROBERT SPELL
Devotional Chairman

MR. BOONE SHELTON
Sponsor

Future Teachers of America

OFFICERS: John Givens, president; Dorothy Cummings, vice-president; Coleen King, 2nd vice-president; Mary Ethel Dykes, secretary-treasurer; Sponsor, Miss Zella Weems .

Le Cercle Francais

In a spirit of fun and relaxation, *Le Cercle Francais* endeavors to develop a better understanding and appreciation of the French language, people, and customs.

OFFICERS

La Presidente ----------
Betty Derrick

Le Vice President ----------
Tommy Bradshaw

La Directrice du Programme
Vicki Furr

La Secretaire ----------
Rachel Farrar

Sponsor ----------
Mrs. Amelia Purser

Chemistry Club

OFFICERS

LETHA SAULS
President

SAMMY VARNADO
Vice-President

DOROTHY CUMMINGS
Secretary

JERRY BUTLER
Treasurer

MRS. SARA RICHARDSON
Sponsor

The Chemistry Club is composed of persons who are taking or have taken chemistry. The purpose of the club is to promote and further interest in the field of chemistry. The club tries to contribute something to the college by sponsoring a local Science Fair, a monthly newspaper, and the presentation of an award to the most outstanding sophomore member.

Dramatics Club

MEMBERS
SEATED (left to right): Katie Crawford, Ann Leonard, Carolyn Fauver, Rebecca Henry, Jane Bell, Vicky Furr. STANDING (left to right): Jerry Harper, Murry Pevey, Ray Strange, Jerry Butler, Mr. John R. Landress, Sponsor.

International Relations Club

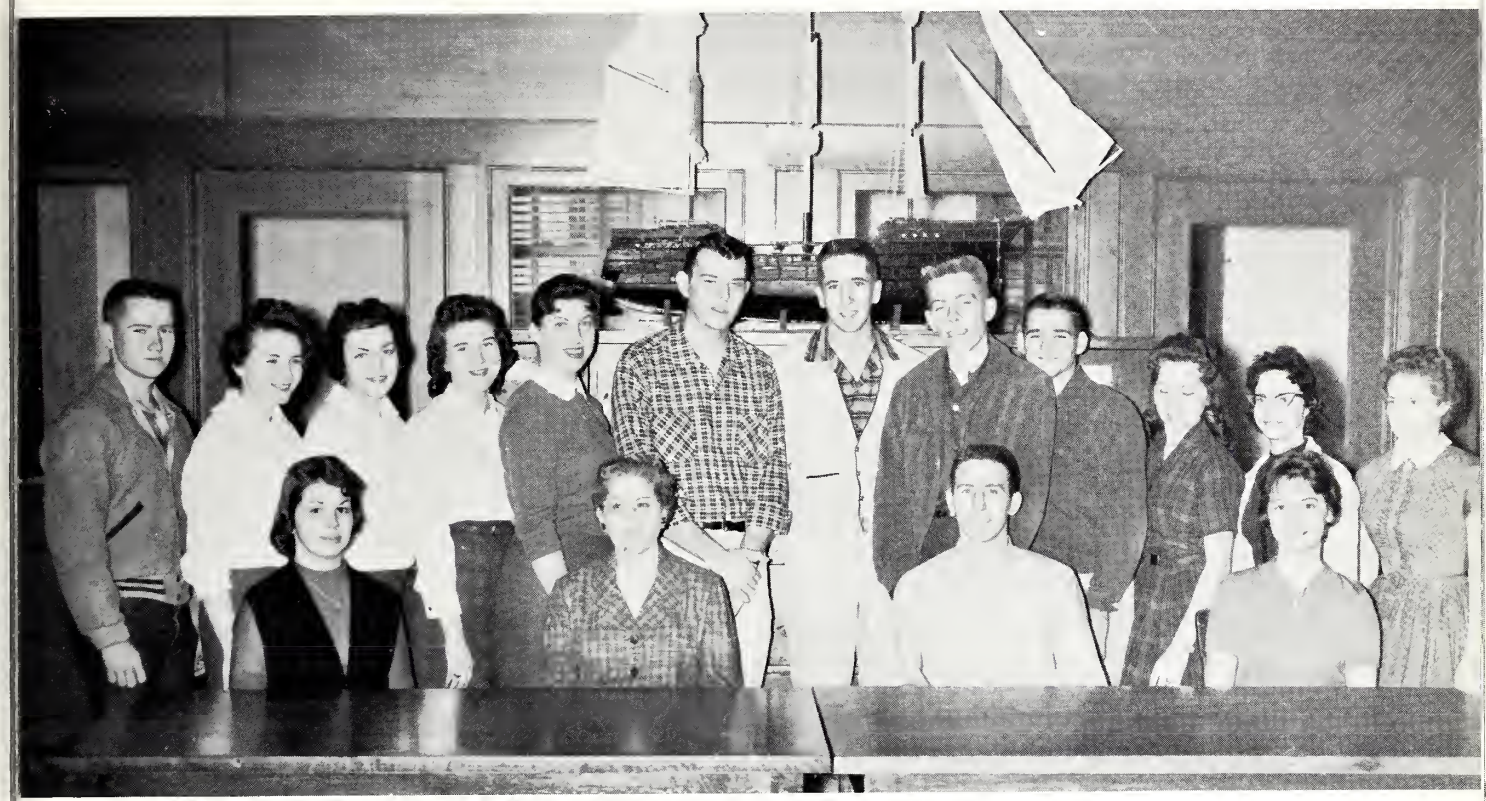

Through a study of world affairs, both domestic and foreign, and by means of various projects, the International Relations Club attempts to develop among the members of the club better understanding of state, national, and world affairs.

OFFICERS

JERRY BUTLER
President

POLLY WHITE
Vice-President

KATIE CRAWFORD
Secretary-Treasurer

LETHA SAULS
RAY STRANGE
Publicity Chairmen

MRS. VIVIAN BYRD
Sponsor

Home Economics Club

FIRST ROW, SEATED, left to right: Rita Faye Malone, Pat Thompson, Loufran Holman, Peggy Jean Seale, Janice Corban, Annette Brent. SECOND ROW, SEATED, left to right: Sylvia Watson, Mary Alice Bozeman, Beverly King, Polly White, Bernita Calcote, Mary Ann Malone, Roselyn Smith. THIRD ROW, STANDING, left to right: Mrs. Graydon Mullen, sponsor; Virginia Smith, Jean Sasser, Patricia Moak, Linda Hedglin, Carleen Thompson, Judy Roberts, Carolyn Townsend, Linda Saxon, Rebecca Henry, Irma Deen Eitel.

Agriculture Club

MEMBERS

Archie Bass, Wendell Boyte, Johnny Byrd, Jackie Cupit, Robert Deer, Roy Drew, Harry Franklin, Fleet Lofton, W. D. Mathews, J. P. Moak, Robert Parsons, Laron Reeves, Freddy Stegall, James Webb, Tommy Whittom, Wilber Shell, Billy Wood, Percy Jerome, John M. Smith, sponsor: Mr. T. S. Myers.

Future Farmers of America

FUTURE FARMERS OF AMERICA

College 4-H Club

OFFICERS

President
ANNETTE BRENT

Vice-President
JAMES MILLER

Secretary-Treasurer
MINNIE LOU COOLEY

Reporter
CHARLES FORTENBERRY

Recreation
SIDNEY KINCADE

Sponsor
MISS DELORES BRUMFIELD

Girls' Copiah County 4-H Club

President ..... BECKY NEWSOME
Vice-President ..... GERALDINE KING
Secretary ..... ANN ABERNATHY
Treasurer ..... JOHNNIE RUTH CARPENTER
Recreation ..... JUDY THAMES

President ..... KERMIT RUSSELL
Vice-President ..... WILLIE FRED BELL
Secretary-Treasurer ..... MALLARD BEASLEY
Reporter ..... JOE ASHLEY
Recreation ..... ROBERT HAMILTON

Boys' Copiah County 4-H Club

Girls' Lincoln County 4-H Club

President ..... SUZANNE NEWMAN
Vice-President ..... JANICE SMITH
Secretary-Treasurer ..... ELOISE COKER
Recreational Leaders ..... MARILYN CASE
IRMA JEAN CASE

President ..... THOMAS LOWERY
Vice-President ..... JOHN RICHMOND
Secretary ..... JAMES RICHMOND
Treasurer ..... RALPH CASE

Boys' Lincoln County 4-H Club

Miss Weems protects her minnows!

Robert, Helen, and Suzanne build a snowman.

Snow!

Snow!

The Trillium staff continues to work.

Posing in the snow.

Snowballs are popular!

ATHLETICS

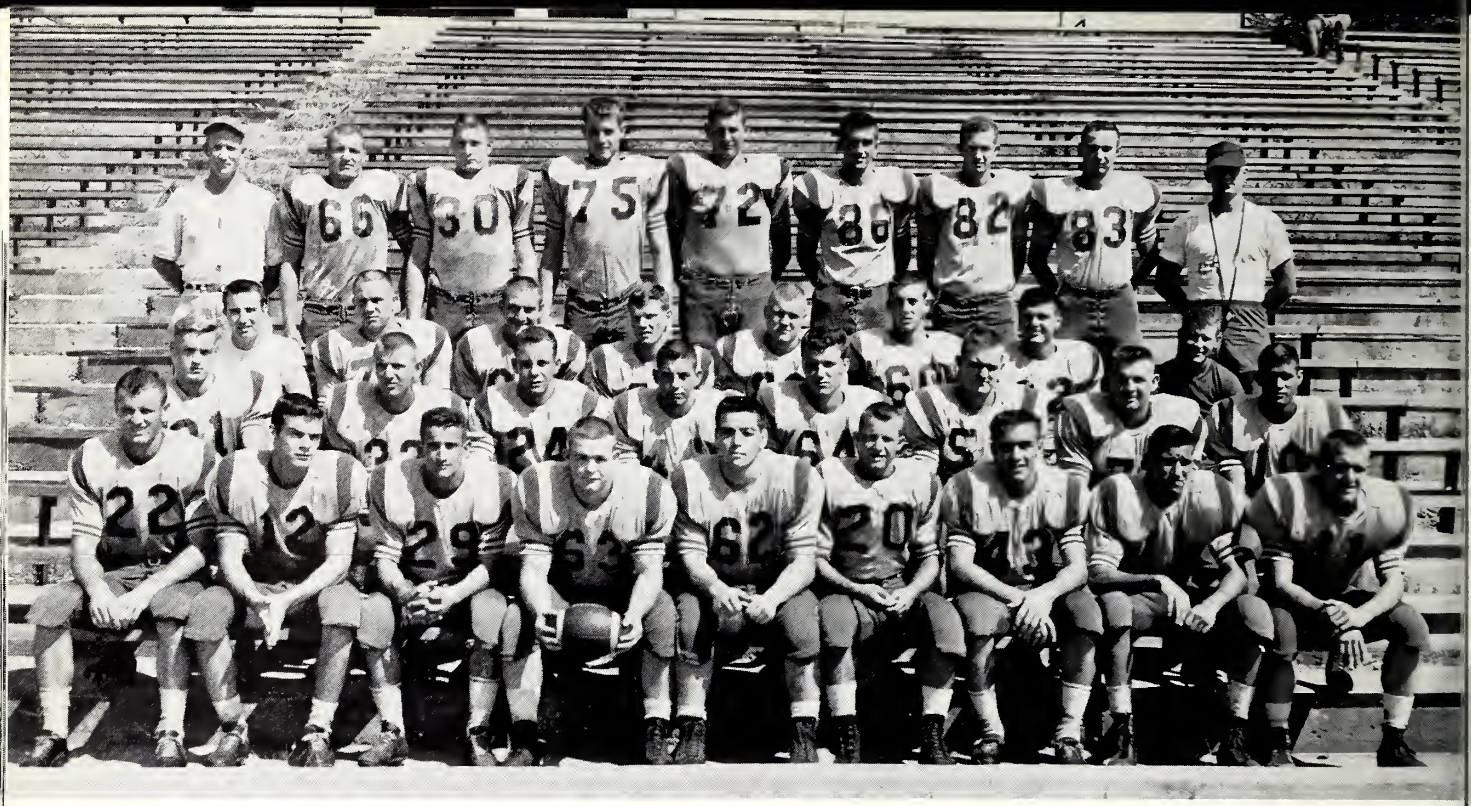

FIRST ROW: Buford Berry, Nickey Purvis, Donnie Smith, Lloyd Jackson, Charles Watson, Paul Hunter, Alvin Lack, Alton Greenlee, Norman Minton. SECOND ROW: Bruce Chamberlain, Rayford Wilson, Lynn Prine, Randy Rushing, Leon Canoy, Earl Coleman, Leroy Cook, Albert Hill. THIRD ROW: J. C. Dillon, Roger Otzenberger, Marvin Nesmith, Gerald Horn, Pat Hennington, Tommy Whittom, Jerry Gundlach, Gerald Collins. FOURTH ROW: Coach Mangum, Ralph Sanders, Ira Coates, Curtis McMillan, Dale Lingle, Billy Newman, Billy Woods, Billy Smith, Coach Hargon.

A. J. MANGUM
Head Coach

Co-Lin Wolves

WALLACE HARGON
Assistant Coach

RANDY RUSHING
Halfback

EARL COX
Halfback

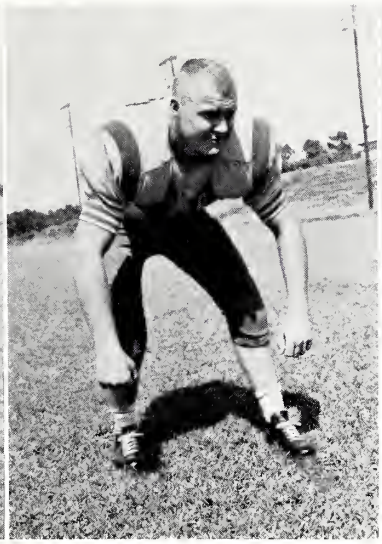

PAT HENNINGTON
End

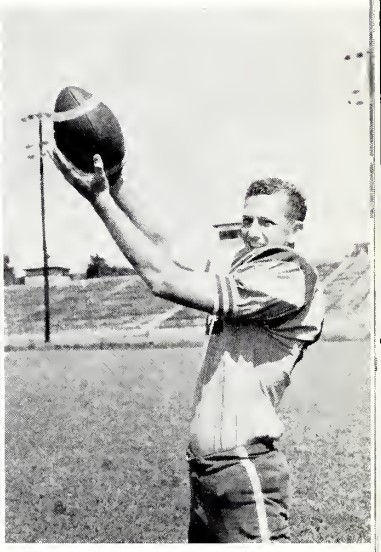

BILLY WOODS
End

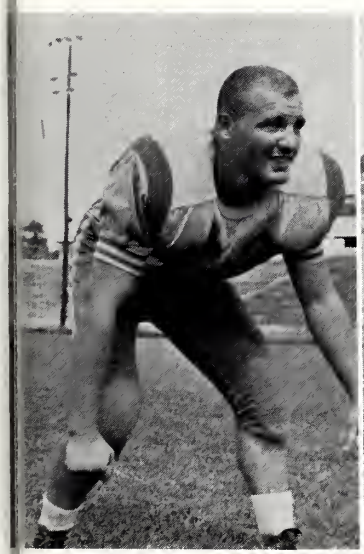

RALPH SANDERS
Guard

ALBERT "Sonny" HILL
Quarterback

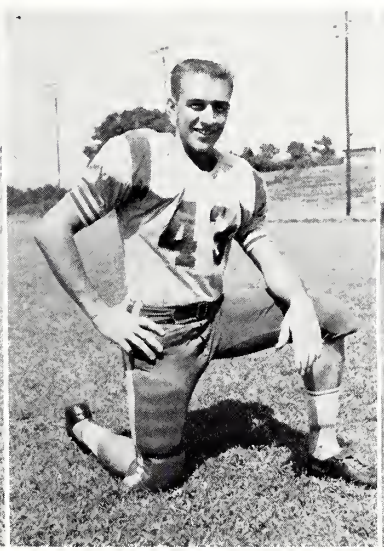

ALVIN LACK
Halfback

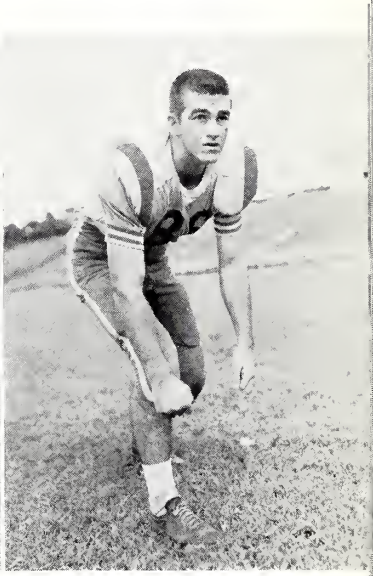

BILLY NEWMAN
End

NORMAN MINTON
Halfback

ALTON GREENLEE
Quarterback

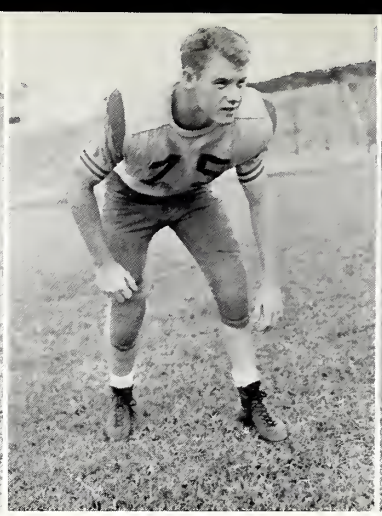

CURTIS McMILLIAN
Tackle

BUFORD BERRY
Halfback

MARVIN NESMITH
End

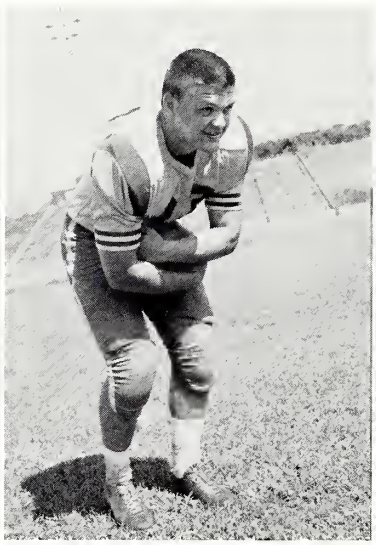

JERRY GUNDLACH
Fullback

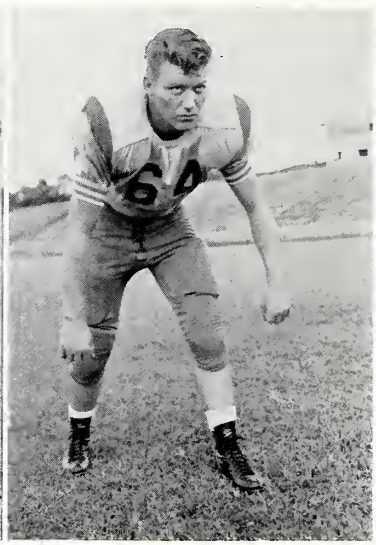

LEON CANOY
Guard

LLOYD JACKSON
Guard

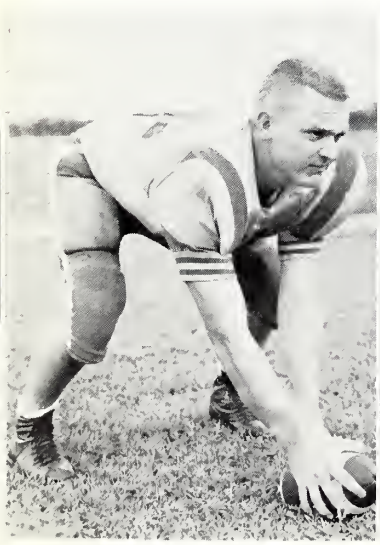

EARL COLEMAN
Center

TOMMY WHITTOM
Guard

CHARLES WATSON
Guard

ROGER OTZENBERGER
Tackle

LEROY COOK
Tackle

RAYFORD WILSON
Fullback

DONNIE SMITH
Quarterback

BRUCE CHAMBERLAIN
End

NICKEY PURVIS
Quarterback

PAUL HUNTER
Halfback

LYNN PRINE
Halfback

BILLY SMITH
End

DALE LINGLE
Tackle

IRA COATES
Fullback

GERALD HORN
Center

WE		THEY
36	Southwest	0
14	East Central	6
0	Pearl River	6
56	E. Mississippi	6
46	Hinds	14
33	Sunflower	13
6	Perkinston	7
41	Jones	6
30	Holmes	14

College Cheerleaders

JANE BELL

SYLVIA WATSON

MAY CAMPBELL

SCARLETT LEE
HEAD CHEERLEADER

PAULA VAUGHAN

SHARON ROSE WOOTEN

ELEANOR HARRIS

High School Cheerleaders

Left to right: Betty Brent, Johnnie Ruth Carpenter, Sharon Rose Wooten, Margaret Lee, Eleanor Harris, Mary Page.

College Cheerleaders

College Basketball

FIRST ROW (left to right): Cliff Smith, Leonard Smith, Jim Flatt, Fleet Lofton, Chuch Bisessi. SECOND ROW: Coach Alton Ricks, Roy Fortenberry, Jack Case, Charles Fortenberry, James Powell. THIRD ROW: Ed. Murphy, Dick Douglas, Robert Parsons.

COACH ALTON RICKS

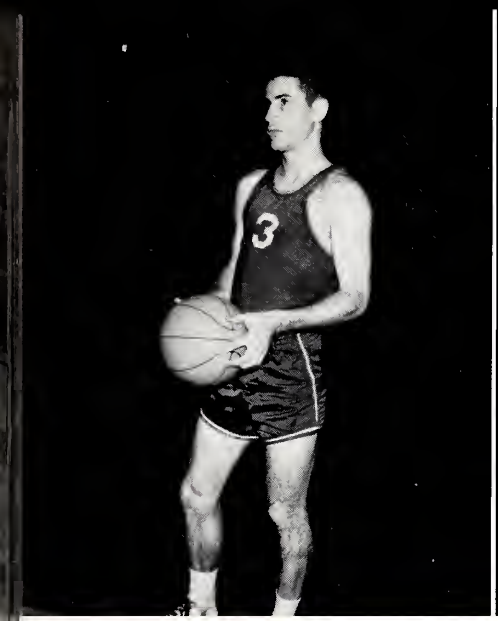

JIM FLATT
Guard

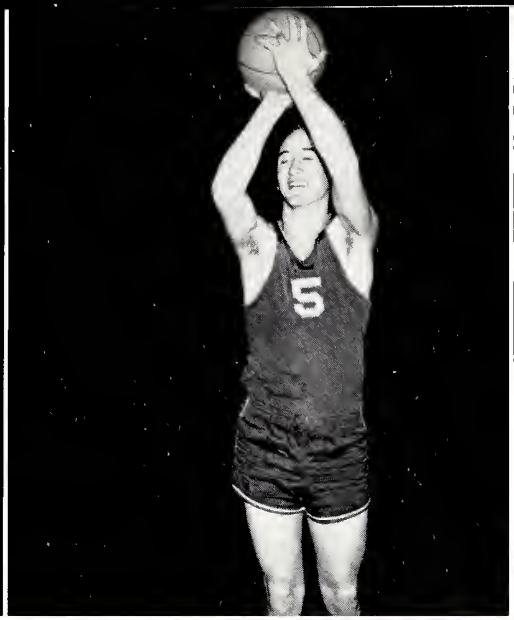

ROY FORTENBERRY
Forward

JACK CASE
Forward

WE		THEY
95	Southeastern Baptist	58
83	Southwest	71
71	Clarke	58
63	East Mississippi	62
72	East Central	84
70	Jones	90
70	Northwest	86
81	Northeast	95
47	Perkinston	48
77	Pearl River	64
73	Northwest	63
83	Northeast	78

CHARLES BISESSI
Guard

EDWARD MURPHY
Center

ROBERT PARSONS
Forward

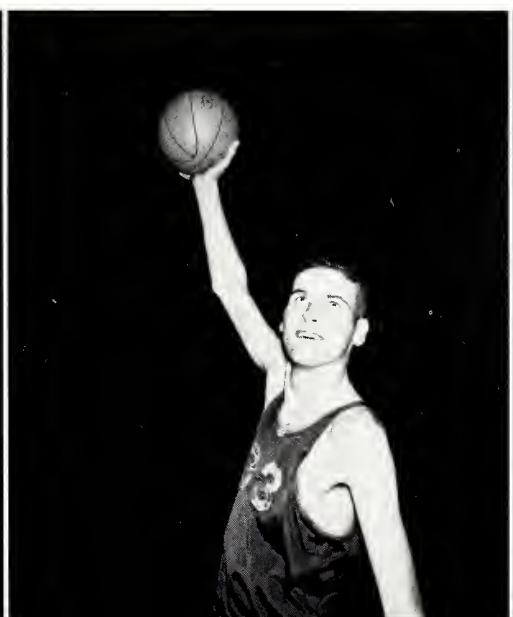

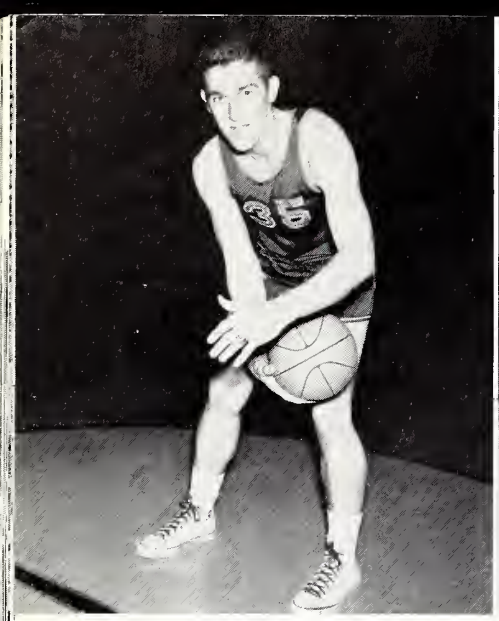

RICHARD DOUGLAS
Center

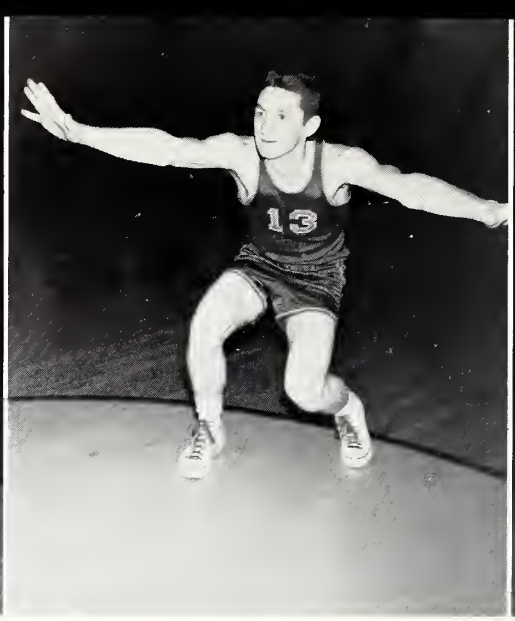

CLIFF SMITH
Guard

CHARLES FORTENBERRY
Forward

WE		THEY
74	Southwest	71
75	Holmes	64
62	Hinds	79
68	East Mississippi	58
91	East Central	86
90	Hinds	64
74	Perkinston	102
66	Pearl River	88
57	Jones	55
96	Southwest	54
65	Holmes	53

LEONARD SMITH
Guard

FLEET LOFTON
Guard

Co-Lin Wolfpups

JOE ASHLEY
Guard

MANAGERS: Larry Lewis
John Ed Perritt

WE		THEY
6	Washington	14
14	Chamberlain Hunt	0
6	Centerville	22
14	Cathedral	0
39	Pinola	7
18	New Hebron	0
12	Fayette	14
0	Monticello	27
6	Meadville	26

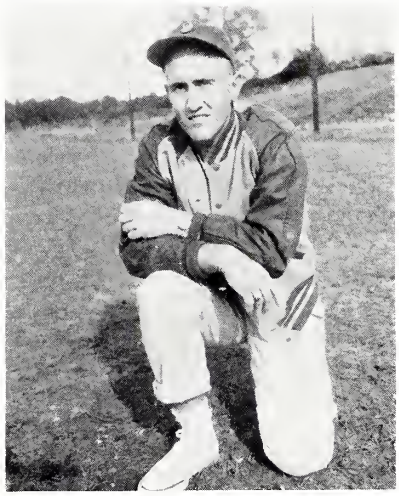

COACH KING

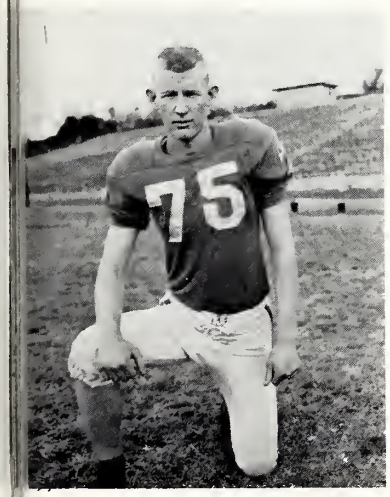

ROBERT HAMILTON
Tackle

ED AHREND
Halfback

CARL KEYS
Tackle

GENE MASSEY
End

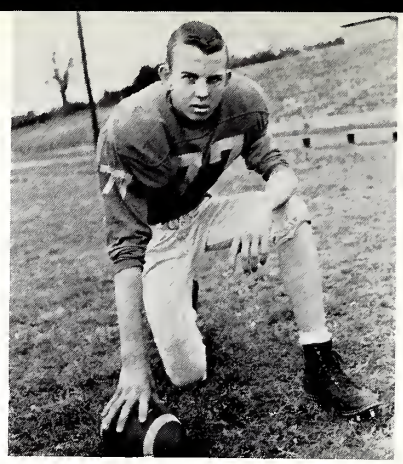

DALE BROWN
Tackle

KERMIT RUSSELL
Tackle

LARRY JOE LEWIS
Fullback

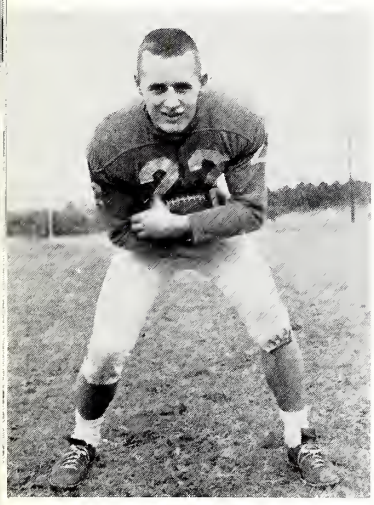

BOBBY BRITT
Halfback

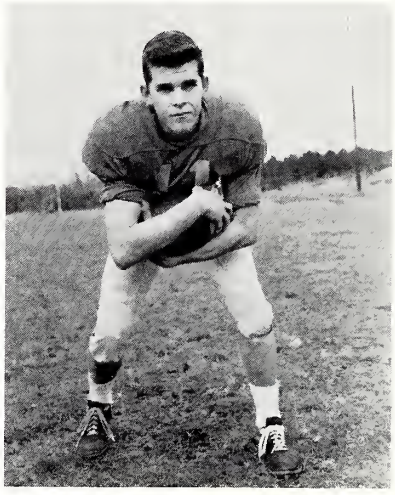

ROBERT SPELL
Halfback

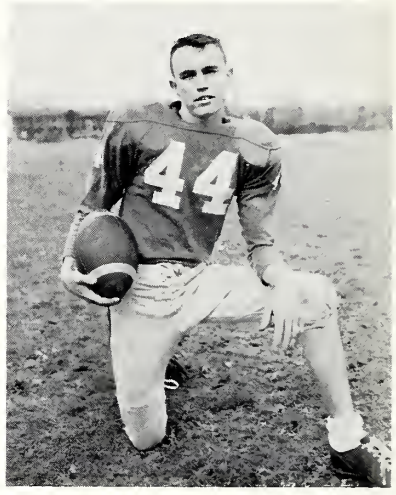

CHARLIE RICE
Guard

WAYNE BROWN
Halfback

TOMMY COOK
Guard

BOB WHITE
Halfback

JOHN ED BRENT
Guard

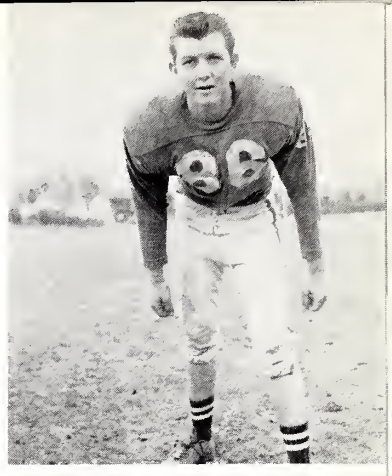

STACY HATCHER
End

FRANK THOMPSON
Quarterback

WINSTON BROWN
Quarterback

BILLY MULLINS
Guard

BILLY COLEMAN
End

BRUCE VARNADO
Fullback

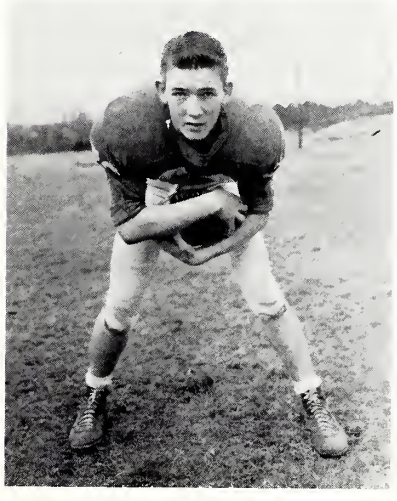

JOHNNY COOK
End

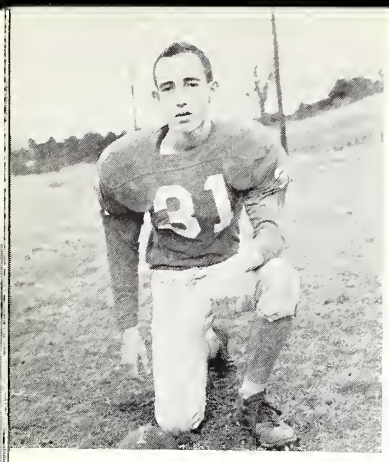

WINFORD ALLEN
Halfback

HOLLIS COWEN
Center

DONALD BROWN
Center

JIMMY ANDERSON
End

DENNIS JAMES
Halfback

WILLIE JONES
Tackle

RALPH ANDERSON
End

WILLIE BELL
Tackle

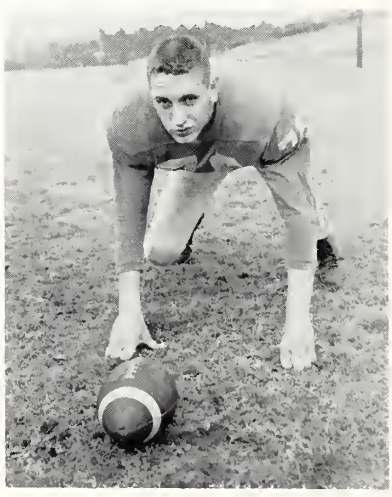

LYNN HOWINGTON
Halfback

JOYCE WHITE
Guard

MARY PAGE
Forward

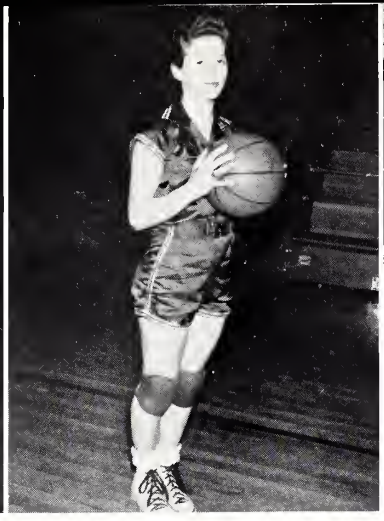

GUSSIE WOMACK
Forward

LYNDA HUGHES
Guard

SANDRA MORRISON
Guard

LINDA CASE
Guard

RUSTY DICKERSON
Guard

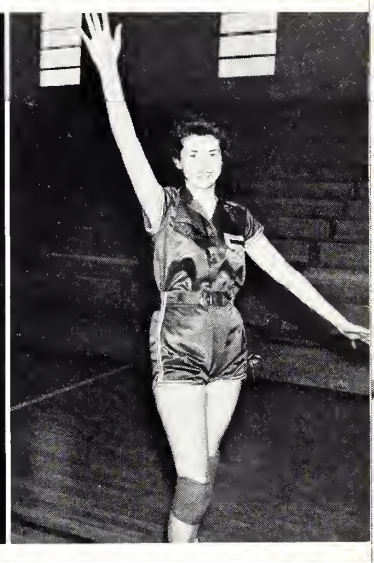

JOHNNIE R. CARPENTER
Guard

CAROLYN HOWINGTON
Forward

KAY BEASLEY
Forward

CAROLYN HALES
Forward

ELEANOR HARRIS
Forward

High School Basketball

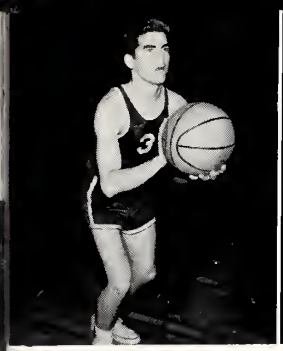

BOBBY BRITT
Guard

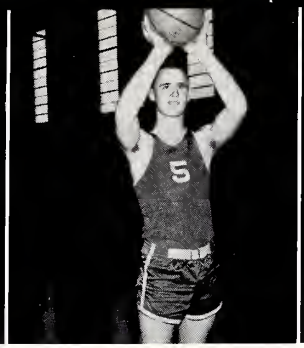

LARRY JOE LEWIS
Forward

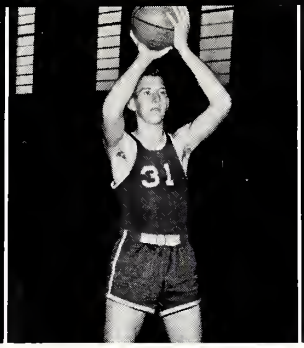

GENE MASSEY
Forward

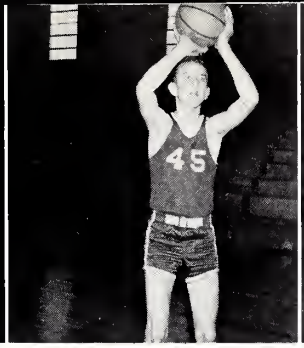

DALE BROWN
Center

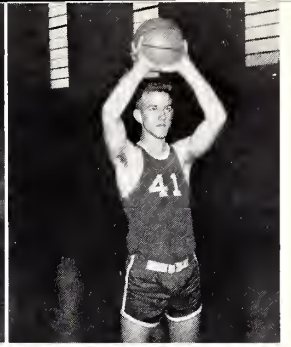

WAYNE BROWN
Forward

MANAGER: Larry Lewis

KERMIT RUSSELL
Forward

TOMMY COOK
Guard

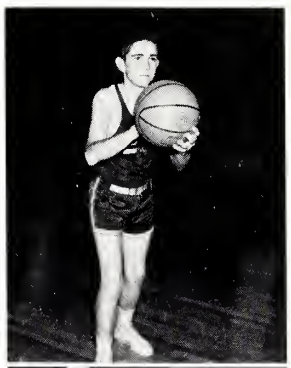

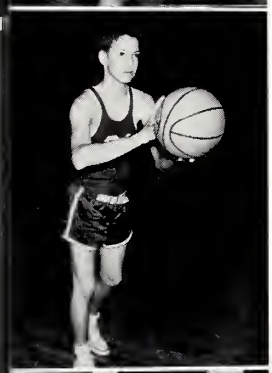

LYNN HOWINGTON
Guard

RALPH ANDERSON
Guard

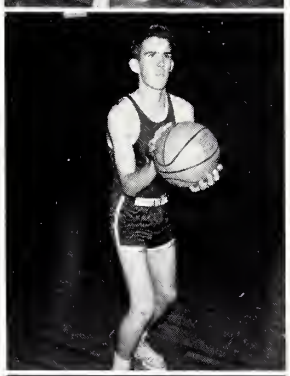

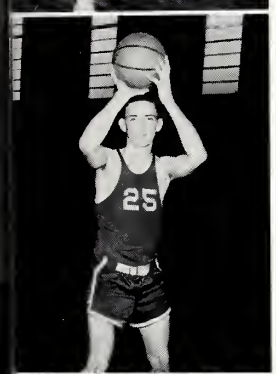

BRUCE VARNADO
Forward

JOE MULLINS
Guard

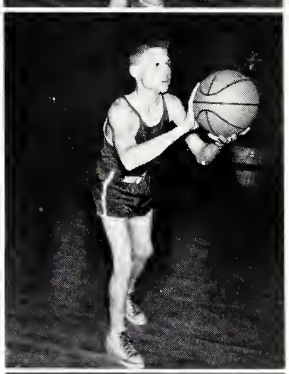

JOE BUTLER
Guard

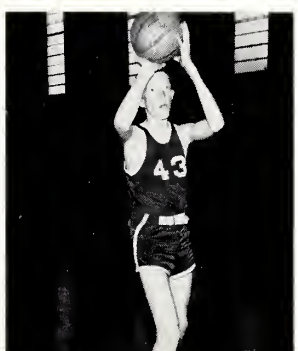

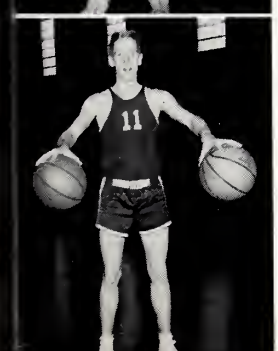

JOHNNY COOK
Center

BOB WHITE
Guard

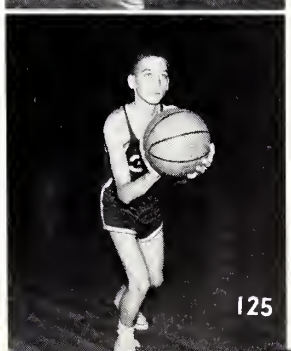

Choral Music

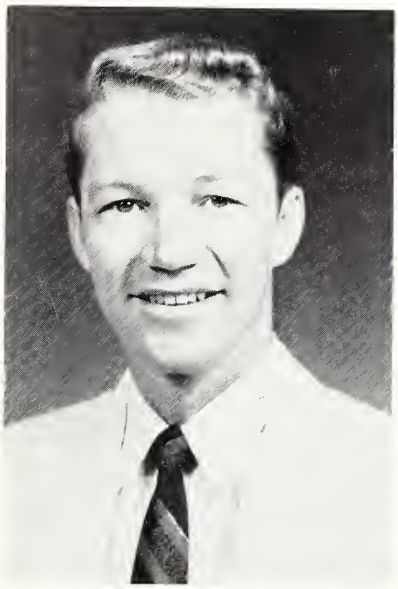

MR. EDSEL COATS
Director

College Trio

JOANN BRITT, REBECCA HENRY, NORMA JEANNE SMITH.

College Ensemble

DOROTHY SMITH, VICKY FURR, BETH DOUGLAS, BETTY DERRICK, BECKY HENRY, NANCY SILER, AMY COOLEY, LUCRETIA BISHOP, CARLEEN THOMPSON, KATIE CRAWFORD, MINNIE LOU COOLEY.

College Chorus

Jean Ellen Abernathy, Nora Beth Halford, Jane Bell, Buford Berry, Ralph Taylor, Laron Reeves, Jo Ann Britt, Jeanie Smith, Lucretia Bishop, Jimmy Bowman, Tommy Bradshaw, Hilda Burt, Artie Loy Calcote, Bernita Calcote, Carolyn Carlisle, Robert Case, Ernestine Cliburn, Marilyn Cook, Amy Cooley, Carl Thornton, Louise Townsend, Robert Tuggle, Paula Vaughan, Melvin White, Polly White, Jean Windham, Minnie Lou Cooley, Janice Corban, Katie Crawford, Accompanist; Betty Derrick, Elizabeth Douglas, Roy Drew, Bill Fortenberry, Elizabeth Fortenberry, Accompanist; Martha Foster, Vicki Furr, Rebecca Henry, Jerry Harper, Viola Jacks, Bobbie Keys, Elsie Keys, Kay McCaleb, Jacky Myers, Suzanne Newman, Murry Pevey, Judy Roberts, Nancy Siler, Betty Simmons, Roselyn Smith, Dorothy Smith, Carleen Thompson.

High School Boys' Quartet

QUARTET, left to right: Billy Berry, John Richmond, Billy Joe Haley, Fred Hoggitt, Jr.

Left to right: Judy King, Laverne Thames, Judy Thames, Dorothy Smith, Eleanor Barry, Suzanne Newman, Nancy Armstrong, pianist.

High School Sextet

High School Chorus

Sandra Morrison, Linda James, Patricia Patterson, Janie Allen, Geraldine King, Ann Abernathy, Bertha Price, Judy Ables, Beverly Britt, Rita McCardle, Carolyn Russell, Brenda Sue Clanton, Dorris Russell, Elaine Nations, Martha Ann Martin, Gloria Hutson, Barbara Jane Rankin, Sylvia White, Margaret Lea, Pat Williams, Frances Dicken, Martha Lea,. Mattie Lea, Bobbie Barlow, Sandra Edwards, Betty Joyce Mason.

Co-Lin Band and Colettes

Co-Lin Colettes

FIRST ROW (left to right): Claudean Chadwick, Carolyn Case, Barbara Prestridge, Kay McCaleb, Gail Whittom, Betty Evans, Mary Morehead, Jane Wood. SECOND ROW: Sharon Evans, Evelyn Temple, Coleen King, Glenda Smith. THIRD ROW: Pat Thompson, Margaret Nancy Conn, Mary Ethel Dykes, Betty Sue Newman, Barbara Jane White, Lynda Byrd. FOURTH ROW: Barbara Temple, Beverly King, Head Colette; Zoula Hennington. FIFTH ROW: Carmen Diaz, Gwen O'Neill, Pat Williams.

Head Colette

BEVERLY ANN KING

Colette Captains

BARBARA ANN TEMPLE
GLENDA FAY SMITH

Director

MR. CLYDE WILSON

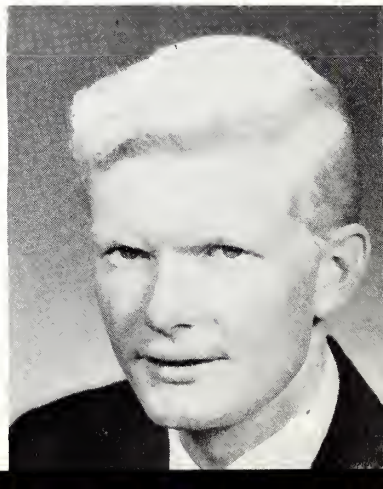

Band Officers

Left to right: Chippy Barton, Jerry Harper, Harry Franklin, Kelly Stegall, president; Tommy Bradshaw, Oswald Jones, Dick Myers.

Co-Lin Capers

Left to right: Harry Franklin, Kelly Stegall, Chippy Barton, Tommy Bradshaw, David Brown, Jerry Gillis.

FEATURES

Homecoming 1959 – 1960

Homecoming Queen

BEVERLY KING *ESCORT:* LARRY DICKERSON

Maid — SCARLETT LEE
Escort — DALE GALLAGHER

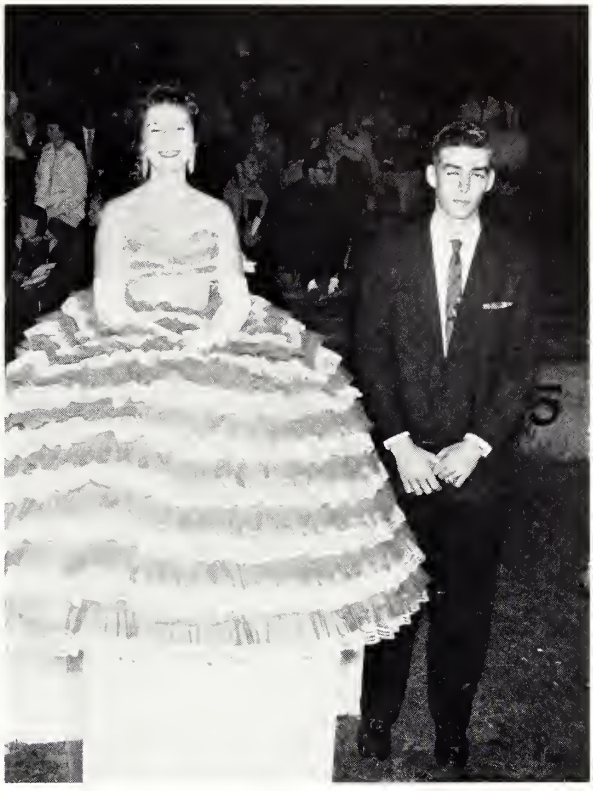

Maid — LUCRETIA BISHOP
Escort — WENDELL COTHERN

Homecoming Court

MAIDS (Left to right): Janice Smith, Vivian Douglas, Scarlett Lee, Beverly King, Queen; Lucretia Bishop, Barbara Prestridge, Jane Woods.
ESCORTS (Left to right): Bobby Britt, Sammy Varnado, Dale Gallagher, Larry Dickerson, Wendell Cothern, Jackie Stephens, John Ed Perritt.

Maids — LUCRETIA BISHOP — SCARLETT LEE

Maid — JANICE SMITH
Escort — BOBBY BRITT

Maid — JANE WOODS
Escort — JOHN ED PERRITT

Maids — BARBARA PRESTRIDGE
VIVIAN DOUGLAS

College Most Beautiful

ROSELYNN SMITH

CLAUDEAN CHADWICK

BARBARA JEAN PRESTRIDGE

CAROLYN FAUVER

Beauties

SCARLETT RIVERS LEE

MILDRED LUCRETIA BISHOP

BEVERLY ANN KING

Mississippi's Miss Hospitality – 1960

SANDRA SCARBROUGH

Mr. and Miss Copiah-Lincoln

PAT HENNINGTON GLENDA SMITH

Campus Favorites

BEVERLY KING JOHNNY RICE

Campus Favorites

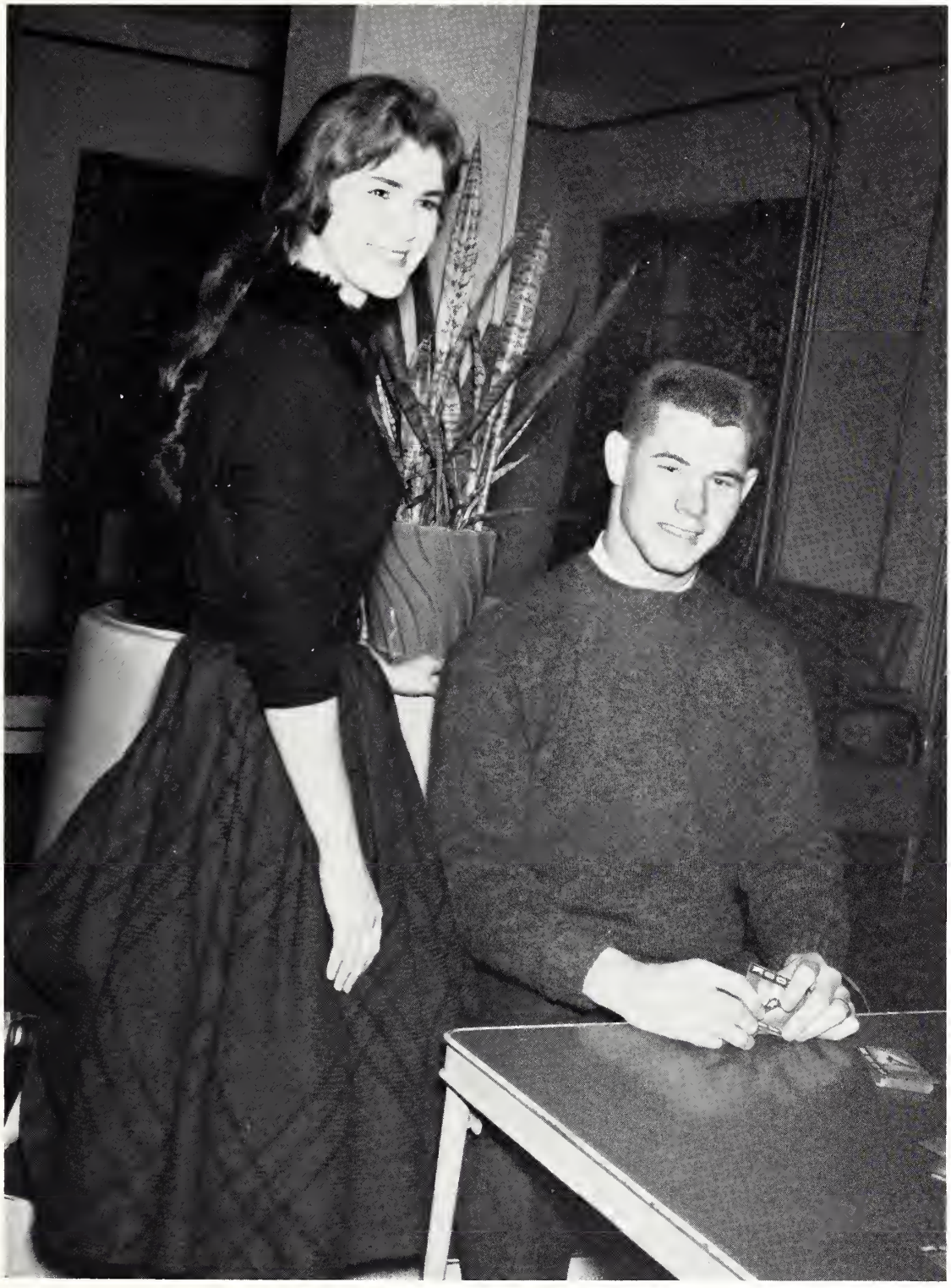

SCARLETT LEE CURTIS McMILLAN

Campus Favorites

KELLY STEGALL CLAUDEAN CHADWICK

Campus Favorites

BARBARA PRESTRIDGE BILLY NEWMAN

Campus Favorites

CAROLYN FAUVER ALTON GREENLEE

Campus Favorites

MARVIN NESMITH LUCRETIA BISHOP

1960 College Who's Who

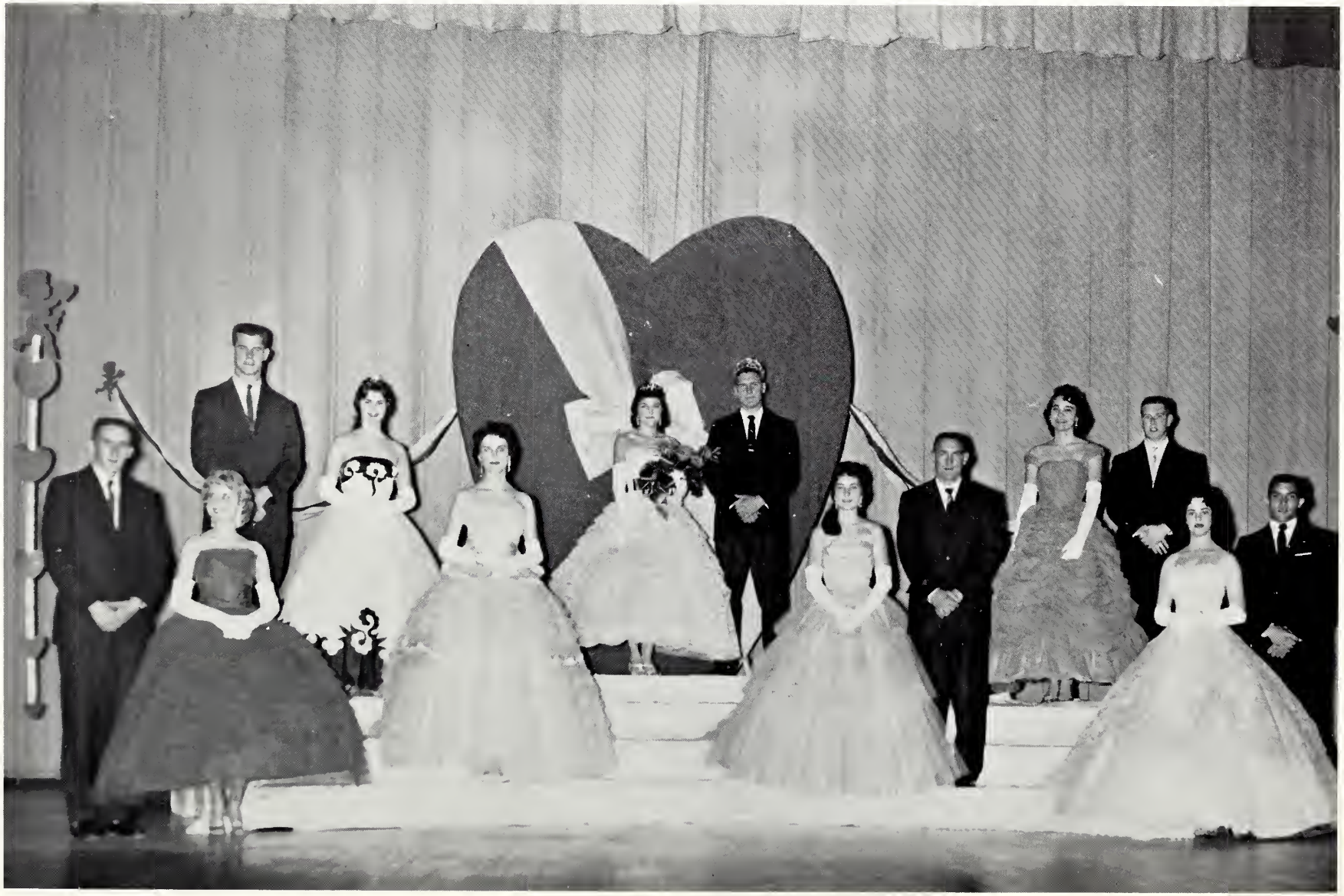

Mr. and Miss Co-Lin High

JANE WOODS JOHN EDWARD PERRITT

Most Intellectual

DICK MYERS
MARY MOREHEAD

Most Athletic

JOE ASHLEY
RUSTY DICKERSON

Friendliest

JANICE SMITH
THOMAS LOWERY

Who's Who

Most Dependable

BECKY NEWSOME
CALVIN WHITE

Wittiest

CHARLES WATSON
MARGARET LEA

Most Popular

WAYNE BROWN
SHARON ROSE WOOTEN

High School Most Handsome

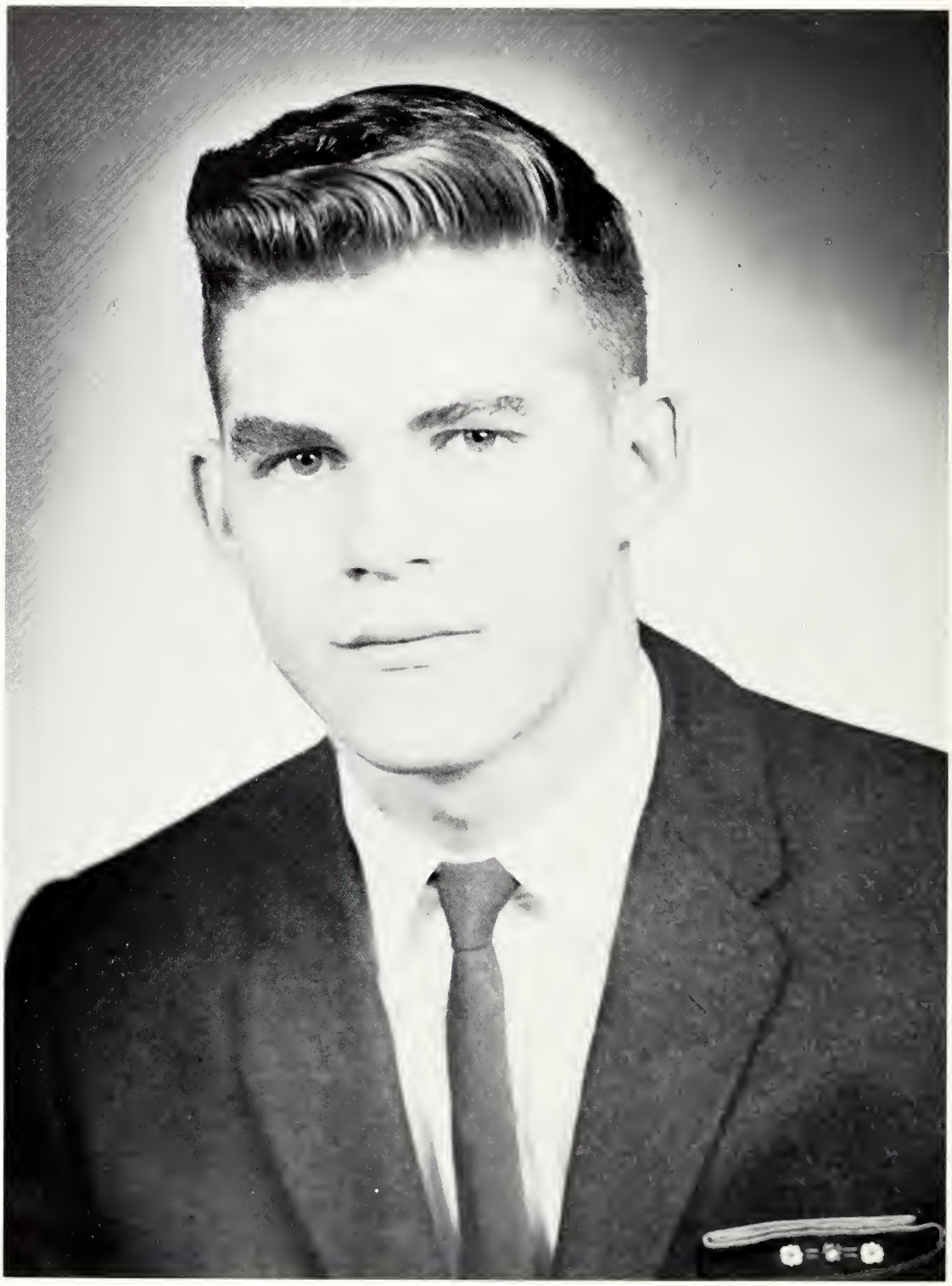

BOBBY BRITT

High School Most Beautiful

SHARON ROSE WOOTEN

High School Beauties

MARY MOREHEAD

JOHNNIE RUTH CARPENTER

PATRICIA WILLIAMS

1960 High School Who's Who

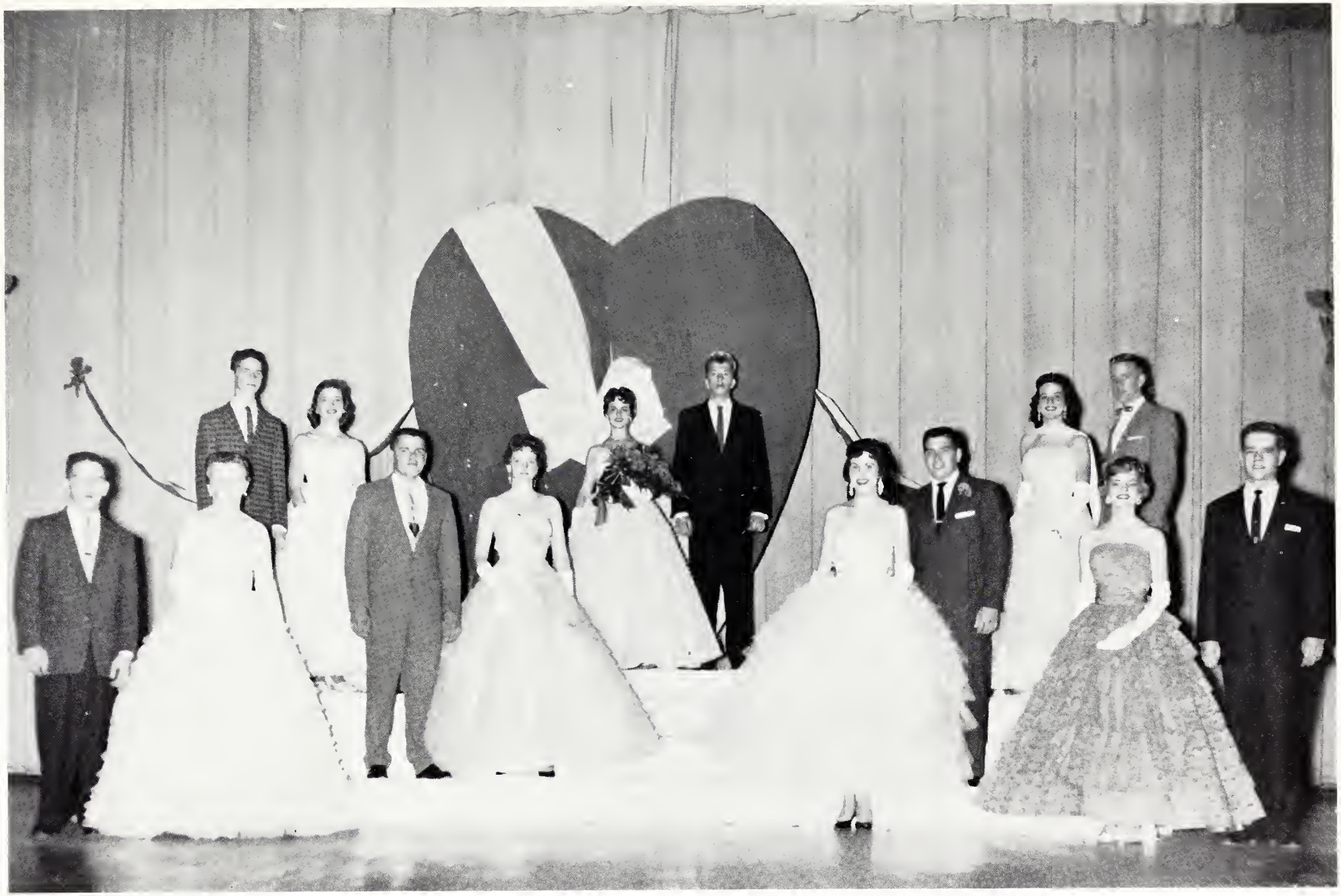

The Arts Building

ATTAINMENT

Phi Theta Kappa is a National Junior College Honorary Scholastic Society, which has for its purposes to promote scholarship, to develop character and to cultivate fellowship among the students of the junior colleges of America. To maintain active membership, a student must carry at least fifteen hours a term or semester, and must at the end of any given term or semester have a grade point ratio of not less than 2, which is a "B."

OFFICERS (Left to right): Johnny Rice, president; Letha Sauls, secretary; Miss Willie Mae Hamill, sponsor; Dorothy, treasurer; Lucretia Bishop, vice-president.

Phi Theta Kappa

MEMBERS (Left to right): Wylodene Rushing, Betty Derrick, Katie Crawford, Lucretia Diane Myers, Johnny Rice, Beverly King, Dorothy Cummings, Glenda Smith, Letha Sauls, Elizabeth Fortenberry. SEATED: Miss Willie Mae Hamill, sponsor.

Sponsor: MISS WILLIE MAE HAMILL

A group of the 1950 initiates.

Eta Omega Chapter

1960 Initiates

Left to right: Loufran Holman, Sammy Varnado, Jean Abernathy, Rachael Farrar, Betty Simmons, Tommy Bradshaw, Linda Saxon, Freddy Smith, Jane Davis, Joe Ray Foster, Margaret Nancy Conn, Jackie Myers, Coleen King, Albert Ray Brock.

Hall of Fame

KATIE GRACE CRAWFORD

Hall of Fame

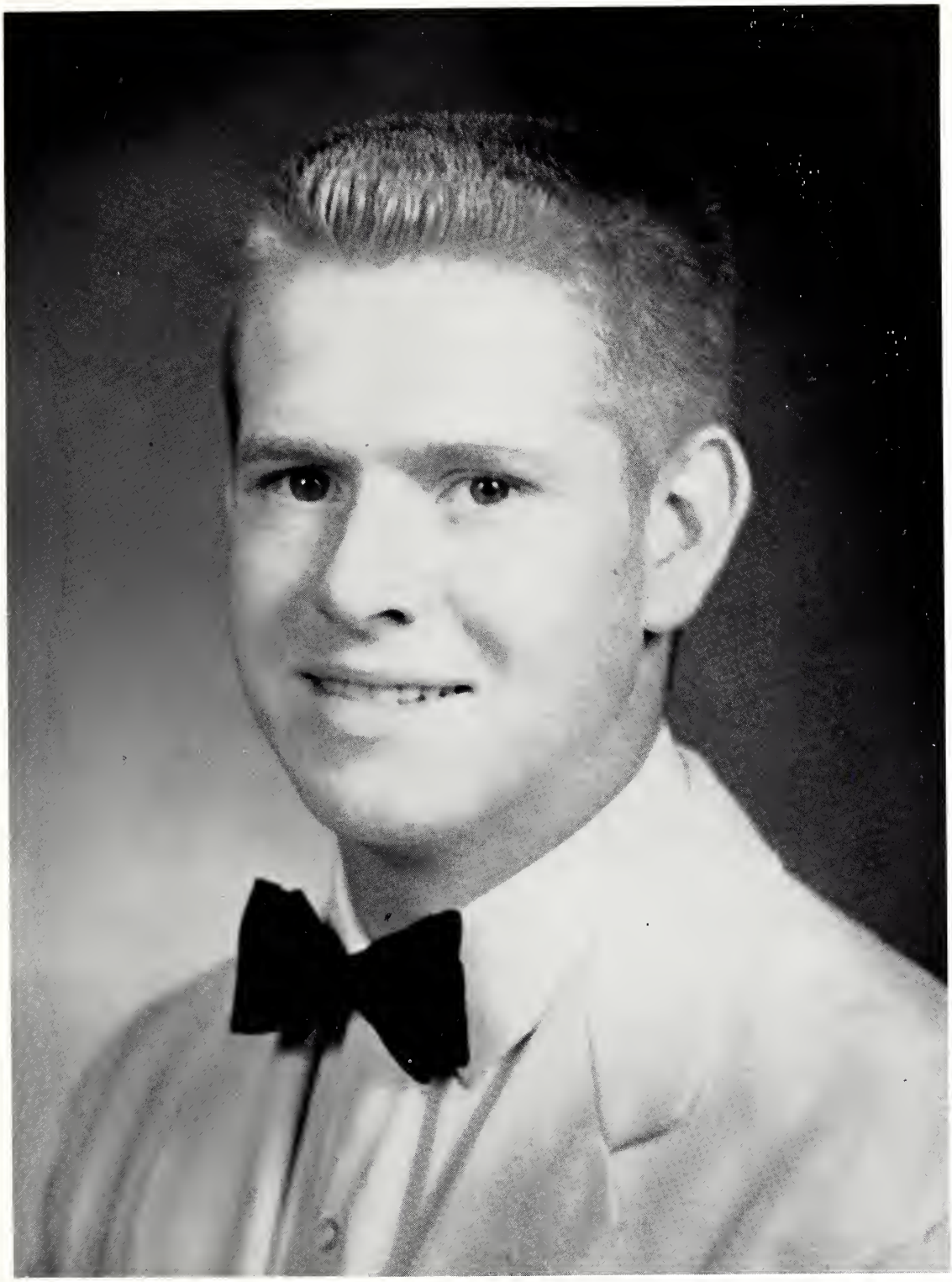

JOHNNY RAY RICE

Hall of Fame

MARY ETHEL DYKES

ADVERTISEMENTS

ADAMS COUNTY

Has the Advantages to Keep Mississippi Boys at Home

*Job Opportunities
*A Diversified County
*Four Major Industries
*Two Airlines Offering Daily Service
*Separate Schools
*River Transportation
*Industrial Acres Available Near Port
*Over-County Connections — Paved Roads
*Ideal Weather
*Beautiful Hospital Site — One of South's Best

— Board of Supervisors —

A. C. WARREN, District One, President

BOYD SOJOURNER, District Two
JAMES W. CARTER, District Three
J. W. BROWN, District Four
F. L. CALLON, District Five
ROBERT E. BURNS, Clerk
B. C. CALLON, Attorney for Board

SMITH
MERCANTILE COMPANY
Phone 2335
WESSON, MISSISSIPPI

ALFORD AND MILLER
COMPANY, INC.
"Copiah County's Best Store"
HAZLEHURST, MISSISSIPPI

EAST'S PHARMACY
Prescription Specialists
Air Conditioned Phones 38, 30, 61
South Whitworth Avenue
BROOKHAVEN, MISSISSIPPI

BROADHEAD LUMBER
AND MANUFACTURING CO.
INC.

Mendenhall, Mississippi

"Keep Mississippi Forests Green"

JOHNS-MANVILLE
Products Corporation
NATCHEZ, MISSISSIPPI

STATE BANK
AND TRUST COMPANY
MEMBER FEDERAL DEPOSIT INSURANCE CORPORATION
BROOKHAVEN, MISSISSIPPI

MONTICELLO
MANUFACTURING
COMPANY
MONTICELLO, MISSISSIPPI

TAYLOR MOTOR COMPANY

BUICK

RAMBLER G.M.C.

Telephone 117
Highway 51 North
HAZLEHURST, MISSISSIPPI

WHITE'S FLORIST

Phone 2594
Wesson, Mississippi

R. L. EVERETT AND COMPANY

Dry Goods — Notions
Groceries, Hardware
Cotton and General
Produce Buyer
Frozen Food Lockers
Meat Curing Plant

MAGEE
MISSISSIPPI

INVESTORS SYNDICATE OF AMERICA

MR. W. H. SMITH, Zone Manager
P.O. Box 375
BROOKHAVEN, MISSISSIPPI

MOSBY'S GRADE "A" MILK COPIAH DAIRIES

Phone 1020
HAZLEHURST, MISSISSIPPI

KEES MOTOR COMPANY

"More than 40 years of dependable service."

Corner East Cherokee and First
Phone 95 and 96
P.O. Box 556

Brookhaven
Mississippi

COPIAH COUNTY CO-OPERATIVE AAL

"Helping Farmers to Help Themselves"

Hazlehurst
Mississippi

Compliments of . . .

COLONIAL BAKING COMPANY

JACKSON, MISSISSIPPI

Compliments of

JACKSON
COCA-COLA BOTTLING COMPANY

JACKSON, MISSISSIPPI

DOUGLAS STUDEBAKER COMPANY
HAZLEHURST, MISSISSIPPI

Redd
PEST CONTROL
106 St. Catherine St.
Telephone 21472
NATCHEZ, MISSISSIPPI

TILLOTSON
GROCERY AND STATION
McCall Creek, Mississippi

WESSON. PHARMACY

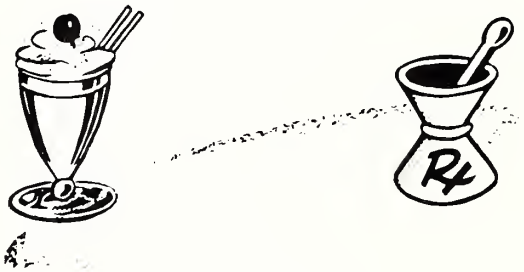

PHONE 2593
WESSON, MISSISSIPPI

Compliments of
PEPSI-COLA
BOTTLING
COMPANY
JACKSON
MISSISSIPPI

FORD
CLEANERS

"If your clothes are not becoming to you, they should be coming to us."

Phone 31
HAZLEHURST
MISSISSIPPI

Compliments of
PEOPLES BANK
MENDENHALL, MISSISSIPPI

Compliments of
BOYD MULLEN
Your Chancery Clerk
of Copiah County
HAZLEHURST, MISSISSIPPI

McLAIN AND BARNES
HARDWARE COMPANY
Hardware
Farm Equipment
Building Supplies
Monticello
Mississippi

FAGAN
CHEVROLET
COMPANY
Telephone 3582
Magee, Mississippi

JOHN L. CALCOTE
GROCERY AND MARKET
Phone 329-J-1
QUENTIN, MISSISSIPPI

HORN AND DICKEY
General Merchandise
F. J. DICKEY, Owner
Phone 3685 Home 3666
MAGEE, MISSISSIPPI

TRILLIUM
PHOTOGRAPHER

MEMBER PROFESSIONAL PHOTOGRAPHERS ASSOCIATION OF AMERICA

JOHN H. WILLIAMS
Proprietor

Brookhaven
Mississippi

Compliments of

GARLAND E. BYRD

McCALL CREEK, MISSISSIPPI

SHERMAN AND COMPANY

HAZLEHURST, MISSISSIPPI

ASHLEY'S
GROCERY & MARKET

P.O. Box 1042 Phone 2462

WESSON, MISSISSIPPI

MERCHANTS AND PLANTERS
BANK

HAZLEHURST GEORGETOWN
MISSISSIPPI

Member of
FEDERAL
DEPOSIT INSURANCE CORPORATION

Our 79th Year

Compliments of

BROWN'S
CAFE

Brookhaven
Mississippi

Western Auto Associate Store

Roy Jones and
Opal Mize, Owners

MAGEE
MISSISSIPPI

Compliments of . . .
KELLY LUSK
General Merchandise
BEAUREGARD
MISSISSIPPI

PIGGLY WIGGLY
Self-Service
Food Store
BROOKHAVEN
MISSISSIPPI

"Hail, Copiah-Lincoln . . .
We'll push thy colors
on to VICTORY!"

Compliments of . . .
ALLRED'S
PHARMACY
HAZLEHURST, MISSISSIPPI

CRYSTAL MOTOR COMPANY
SALES Ford SERVICE
CRYSTAL SPRINGS, MISSISSIPPI

MEADVILLE Rexall DRUGS
"Your Friendly Drug Store"
J. G. Hollingsworth, W. N. Temple
MEADVILLE, MISSISSIPPI

Compliments of . . .
NATCHEZ TOBACCO
AND
SPECIALTY COMPANY
NATCHEZ, MISSISSIPPI

Compliments of . . .
GRAVES
LUMBER COMPANY
INC.
HAZLEHURST, MISSISSIPPI

CANNON'S
SHELL
SUPER SERVICE
SHELL
Wesson
Mississippi

GRIFFITH
GIANT
SUPER MARKET
"Birthplace of
Low Prices"
Highway 51 South
Crystal Springs
Mississippi

Member of

FEDERAL DEPOSIT INSURANCE CORPORATION

AMERICAN BANKERS ASSOCIATION

MISSISSIPPI BANKERS ASSOCIATION

— 67 Years of Service —

J. C. PIPER
COMPANY, INC.
CRYSTAL SPRINGS, MISSISSIPPI

WISE
MOTOR CO.
FORD
HAZLEHURST
MISSISSIPPI

HEARD'S MUSIC STORE
Conn, Olds, Selmer Band Instruments
Baldwin Pianos
Phone 9762 613 Franklin St.
NATCHEZ, MISSISSIPPI

B. F. YOUNGBLOOD
COMPANY, INC.
"For More
Than 70 Years"
WESSON, MISSISSIPPI

S. KEMP
AND COMPANY
HAZLEHURST
MISSISSIPPI

WESSON
MILLING COMPANY
"Complete Feeds
for All Livestock
and Poultry"
P.O. Box 1051 Phone 2234
WESSON, MISSISSIPPI

CLARK-NELMS FORD COMPANY

FALCON Dealer

Phone 1600
BROOKHAVEN, MISSISSIPPI

PURE
SERVICE CENTER
G. N. Case
Phone 9934
Wesson
Mississippi

JONES MARKET
"Wholesale Meats of All Kinds"
Phone 847
Hamilton Street
Brookhaven
Mississippi

STATE GUARANTY BANK

MAGEE
MISSISSIPPI
STRENGTH

FEDERAL DEPOSIT INSURANCE CORPORATION
Maximum $10,000 Insurance For Each Depositer
MEMBER

REPUTATION SERVICE

STEPHENS MERCANTILE COMPANY

MENDENHALL
MISSISSIPPI

Western Auto Associate Store

C. L. Varnado
Owner
Wesson
Mississippi

"We Specialize in Good Food"
HUB GRILL
Phone 91
HAZLEHURST
MISSISSIPPI

REX SPORTING GOODS

"The King of Sports"

ATHLETIC EQUIPMENT
HUNTING AND FISHING SUPPLIES

Johnson Outboard Motors
Toro Power Lawnmowers
Briggs & Stratton Engines

A. I. (Rex) REXINGER

Business Dial 6734 107 North Pine Street
NATCHEZ
MISSISSIPPI

COWEN CHEVROLET COMPANY
PHONE 2323
Wesson, Mississippi

MAGEE COOPERATIVE (AAL)
Commercial Fertilizers — Seeds — Fertilizer
Material — Insecticides — Farm Supplies
Ginners — Bonded Warehouse
PHONE 3381 MAGEE MISSISSIPPI

E. F. CHAPMAN
Plastering Contractor
4917 McRaven Road
MENDENHALL, MISSISSIPPI

BROOKHAVEN BANK AND TRUST COMPANY
Member FEDERAL DEPOSIT INSURANCE CORPORATION
BROOKHAVEN, MISSISSIPPI

SOUTHERN WHOLESALE COMPANY
BROOKHAVEN, MISSISSIPPI

CHEVROLET
T. G. BLACKWELL CHEVROLET COMPANY
MENDENHALL, MISSISSIPPI

J. T. BIGGS AND SON
CRYSTAL SPRINGS, MISSISSIPPI

READY'S
SERVICE STATION AND GARAGE
MONTICELLO, MISSISSIPPI

Glenda, Robert, and the 1960 DODGE

BOLING MOTORS

BROOKHAVEN, MISSISSIPPI

Simca Dealer

DeSoto

PLYMOUTH

DODGE

Graduate to Better Living . . .
the Total Electric Way!

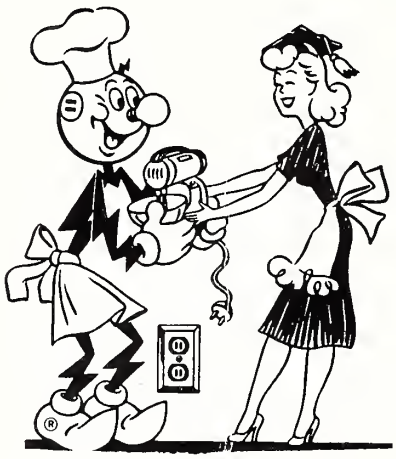

Today hundreds of Mississippi homemakers enjoy the convenience and economy of TOTAL ELECTRIC LIVING. The college students of today . . . who will become the homemakers of tomorrow . . . will enjoy even greater conveniences and economy as new, more efficient appliances are developed daily. Plan now to graduate to BETTER LIVING ELECTRICALLY.

MISSISSIPPI POWER & LIGHT COMPANY
HELPING BUILD MISSISSIPPI
for Over a Third of a Century

HORACE G. GOLDBOLD
Superintendent of Education of Franklin County
MEADVILLE
MISSISSIPPI

BRADLEY'S WELDING & MACHINE WORKS
Phones 2418 and 2212
Box 1075
WESSON
MISSISSIPPI

BANK OF HAZLEHURST
"The Bank With the Chime Clock"
— Capital and Surplus One Million Dollars —
HAZLEHURST, MISSISSIPPI

CHESTER BURNHAM CHEVROLET, INC.
Chevrolet — Oldsmobile
South First and Minnesota Streets
BROOKHAVEN, MISSISSIPPI

BANE DRUGS
Walgreen Agency
Phone 2130
BROOKHAVEN, MISSISSIPPI

GRAVES SERVICE STATION
HAZLEHURST
MISSISSIPPI

COTTON'S HOLSUM BAKERS, INC.
HOLSUM
Oven-Fresh Bread
NATCHEZ
MISSISSIPPI

STEPHEN'S STORE
Simpson County's Largest Assortment of Merchandise
PULP WOOD DEALER
"The Poor Man's Friend"
MAGEE
MISSISSIPPI

LAWRENCE COUNTY BANK

"Growing With Lawrence County"

MONTICELLO MISSISSIPPI NEWHEBRON

Member Federal Deposit Insurance Corporation

LOTT FURNITURE COMPANY
Complete House Furnishings
BROOKHAVEN, MISSISSIPPI

PRICHARD CHEVROLET COMPANY
Sales and Service
Meadville, Mississippi

A. GREEN AND COMPANY
Hardware and Furniture
HAZLEHURST, MISSISSIPPI

THE CARNF COMPANY
"Capacitor Specialists"
WESSON
MISSISSIPPI

PURITY ICE CREAM COMPANY
BROOKHAVEN
MISSISSIPPI

THE PALMYRA SHOPPE
MENDENHALL, MISSISSIPPI

SHIRLEY SLIPPER SHOP
and
BOSTON SHOE STORE
Brookhaven
Mississippi

CARL DONAHOE
Copiah County
Tax Assessor
HAZLEHURST
MISSISSIPPI

THE VANITY BEAUTY SHOP
MRS. LUCILLE SHEHEA, Owner
Phone 2521
Wesson, Mississippi

MRS. RENE W. CURTIS, Alderman
Ward 4
Wesson, Mississippi

LINCOLN COUNTY

Brookhaven, Mississippi

WHERE OPPORTUNITY ABOUNDS BECAUSE OF:

OIL ..... four separate fields

GRADE "A" DAIRIES .... one hundred and ninety-three Grade "A" barns

CREAMERIES ..... for processing Grade "A" and Grade "C" milk

BEEF CATTLE ..... thousands of acres in improved pastures

TIMBER ..... twenty-two thousand acres devoted to planted timber culture plus thousands of naturally seeded acres

FACTORIES ..... four major industries for job placement

MEDICAL CENTER ..... concentration of doctors and medical facilities

BOARD OF SUPERVISORS

DISTRICT 1 — Louie L. Entrican, PRESIDENT
DISTRICT 2 — Jim Coker
DISTRICT 3 — Kenzie Reeves
DISTRICT 4 — Leroy Leggett
DISTRICT 5 — Nelson Case
CHANCERY CLERK — Royce R. Hart

MONTGOMERY
CHEVROLET CO.

Telephone 37
HAZLEHURST
MISSISSIPPI

Two bits . . .
Four bits . . .
Six bits . . .
A dollar . . .
All for CO-LIN
Stand up, and Holler!

SUNFLOWER FOOD STORE
"Where you save something on everything"
Highway 51 South
HAZLEHURST, MISSISSIPPI

BOB DAVIS SPORTING GOODS
Hunting and Fishing Equipment
Athletic Supplies
133 East Cherokee Phone 675
BROOKHAVEN, MISSISSIPPI

CASE'S CAGE EGG FARM
Cleaned — Graded — Candled
523 West Chippewa Phone 1783
BROOKHAVEN, MISSISSIPPI

IT'S GOOD BUSINESS
TO SHOP AT
OUR ADVERTISERS

QUICK SERVICE
LAUNDRY
AND
CLEANERS
Telephone 431
BROOKHAVEN
MISSISSIPPI

GOOD LUCK
TO THE
GRADUATING
CLASS

R. M. HENDRICK
MANUFACTURER OF
Academic Caps and Gowns
P.O. Box 1034
JACKSON, MISSISSIPPI

Benoits
BROOKHAVEN, MISSISSIPPI

OFFICE APPLIANCE COMPANY
East Railroad Avenue Phone 726
BROOKHAVEN, MISSISSIPPI

Best Wishes
to
Copiah-Lincoln Junior College

BANK OF FRANKLIN

HONORING

Miss Sandra Scarbrough

Miss Hospitality of 1960

MEADVILLE MISSISSIPPI

Member: FEDERAL DEPOSIT INSURANCE CORPORATION

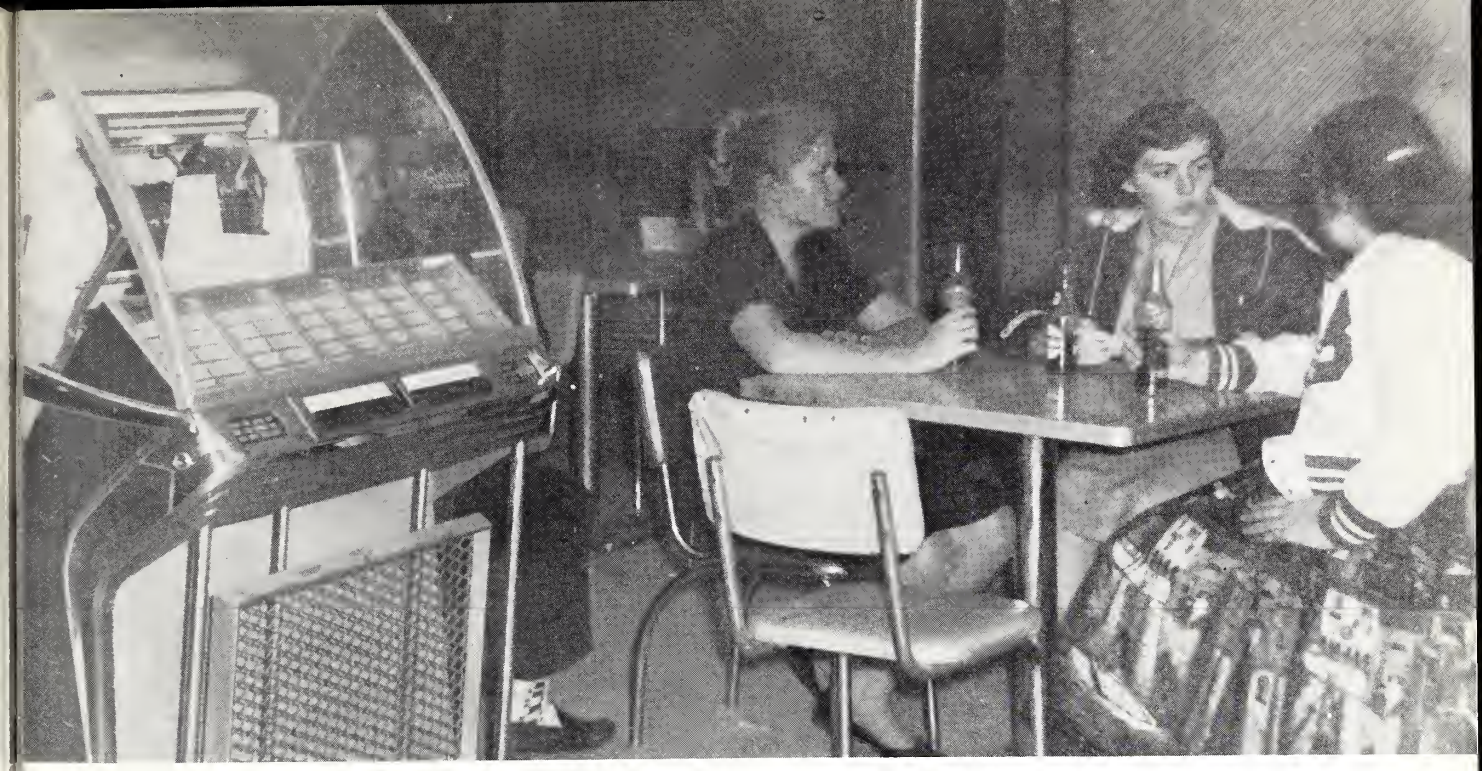

CO-LIN BOOK STORE

WESSON, MISSISSIPPI

HART'S
SOFT-TWIST
BREAD

at your favorite grocers

Board of Supervisors
Copiah County
HAZLEHURST, MISSISSIPPI

GEORGE MARX, District 1
A. B. BARLOW, District 2, PRESIDENT
VIRGIL SMITH, District 3
W. E. HOOD, District 4
P. D. ARMSTRONG, District 5
BOYD MULLEN, Clerk of Board

Compliments

BROOKHAVEN

Abrams Mercantile Co.
Gene's Jewelers
Inez Hotel
Lofton's
McGrath's
Perkins Hardware
Ratliff Sheet Metal Works
Royce Hart
Sealtest Foods
Shainberg's
Stahl-Urban
Standard Wire & Screen Co.
W. J. M. B.

CRYSTAL SPRINGS

Betty Jean's Department Store
Bennett's Food Store
Boackle's
City Drug Store
Crystal Theatre
Western Auto Store

JACKSON

The Barq Bottling Co., Inc
The Merchants Co.

HAZLEHURST

Armstrong and Hoffman
E. Ray Izard
Mrs. U. G. Brunston
Rushing Rexall Drugs
Western Auto Store

MEADVILLE

Marion's Beauty Shop
Meadville Hardware
Mrs. Marvin Jones
Scarbrough Motors

MONTICELLO

E. A. (Beby) Turnage
Givens Drug Store
Jitney-Jungle
Rhymes Radio & TV Service
Stamps Dry Goods
Western Auto Store

NATCHEZ

Cario's Drive-In
Pik Quick

PORT GIBSON

Chamberlain-Hunt Academy

WESSON

Ted's Motel
Wesson Cleaners

SIMPSON COUNTY

Mendenhall, Mississippi

OPPORTUNITIES

FOUR WHITE HIGH SCHOOLS
GOOD HIGHWAYS
THREE OIL FIELDS

THREE COLORED HIGH SCHOOLS
DIVERSIFIED FARMING
A MAJOR POULTRY COUNTY

BOARD OF SUPERVISORS

G. G. MAY, DISTRICT 1
D. F. WALKER, DISTRICT 2, PRESIDENT
L. B. THOMPSON, DISTRICT 3

C. K. BRADFORD, DISTRICT 4
W. P. HARRIS, DISTRICT 5
W. C. SCARBROUGH, CHANCERY CLERK

J. W. WALKER, Attorney

Autographs

TAYLOR PUBLISHING COMPANY
"The World's Best Yearbooks Are Taylor-made"
YEARBOOKS